THE WEATHER TODAY
Washington, D. C., June 14.—Forecast for Eastern New York: Fair Saturday and Sunday.

Oneonta Daily Star

CIRCULATION TODAY
7,020 GUARANTEED

VOL. NO. XXVIII. WHOLE NO. 10,558. ONEONTA, N. Y., SATURDAY, JUNE 15, 1918 MEMBER OF THE ASSOCIATED PRESS.

HUN DRIVE BROUGHT TO COMPLETE CHECK

Thousands of Teutons Have Been Used As Fodder For Allied Guns While Gains Have Been Insignificant

ACTIONS NOW SMALL AND LOCAL

Obliteration of Noyon Salient and Taking of Unimportant Towns Only German Consolation—French Believe Main Effort of Teutons Is Yet to Come Before American Strength Can Be Felt.

The attempted drive by the armies of the German Crown Prince toward Paris seems definitely to have been checked. With thousands of their men having been fed to the guns on the Montdidier-Noyon and Soissons-Villers-Cotterets sectors, in the mad rush to pierce the Allied lines in these regions, and thus gain a fairway to the French capital, the maneuvers of the German commanders apparently have brought to the German arms nothing more than the obliteration of the Noyon salient and the capture of a few unimportant positions southwest of Soissons near the outskirts of the Villers-Cotterets forest.

Enemy Stopped in Three Days.

Friday, the sixth day of the offensive between Noyon and Montdidier witnessed only small local action, the depleted German forces evidently fearing again to test the mettle of the French and allied troops whose guns, machine guns and rifles have worked such havoc among them. Less than three days was required by the allies to bring the enemy to a virtual halt south of the Aisne.

The feeling still prevails in military circles in France that the main effort of the Germans has not yet been launched, and speculation is rife as to when it will come and what the general objective will be—whether Paris or the channel ports. It is known that the enemy still has large effectives available behind the lines, thousands of them brought from the Russian front.

The armies of General Foch, however, everywhere were watchful and of such strength and good morale as to lead to the belief that, no matter where the enemy chooses to oppose them, they will be able to give a splendid account of themselves.

Look For Attack at Arras or Scarpe.

Seemingly it is not improbable that Field Marshal Haig's forces will be asked again to measure their strength against the Germans, and that the territory near Arras or in the Scarpe sector, or before both positions, may be chosen by the Germans as the theatre. In both these sectors, the German guns again are working with the violence that generally presages an attack. At last accounts, however, the infantry has not been unleashed.

In the Marne sector there is almost continuous artillery activity in the region of Chateau Thierry, where Americans are fighting beside the French. On the other sectors of the front, comparative quiet prevails.

American, British and French airmen, continue to carry out aerial operations above and behind the enemy's lines. Fights in the air are numerous and large quantities of explosives daily are being dropped upon military positions far beyond the battle area. American airmen have participated in the bombing assaults and returned safely to their stations although they were heavily shelled by anti-air craft batteries.

As yet the Austrians have failed to start their expected offensive against the Italians. Several fresh attacks have been made against the lines in the mountain region, but the Italian war office announces that they were repulsed.

British casualties reported during the week ending Friday aggregated 34,171. Of this number 4,447 men were killed.

OFFICERS OF ONEONTA COUNCIL, NO. 288, THE HOSTS.

Left to right standing: H. Spencer Rowe, H. D. Weston, C. F. Huntington H. J. Disbrow, J. P. Harrington, R. A. McMorris, F. E. Neal. Sitting: Ray Kellam, Tracy S. Bard, Edward D. Tinker, C. H. Walling, C. H. Bowdish.

MARRIAGE NO LONGER CAUSE FOR EXEMPTION

Only in Cases of Latest Registrants Will It Be Considered If Before January 15

Washington, D. C., June 14.—Marriage since the enactment of the selective draft law no longer will be accepted as cause for exemption from military service except in the cases of men who have become of age since June 5, 1917, who may be exempted if they were married before January 15, 1918, the date on which the joint resolution requiring their registration was introduced in congress.

Drastic amendments to the draft regulations were announced tonight by Provost Marshal General Crowder, under which Local Boards are required to reclassify all classes involving such marriages. Dependency claims on account of children of such marriage will be allowed, where children were born or unborn before June 9, 1918.

Following is an order sent to all state draft executives:

"Please promulgate at once to Local Boards the following important amendment to the selective service regulations:

"Rule 5, Section 72, S. S. R., is amended to read as follows:

"Rule 5a—The act of dependency resulting from marriage of a registrant who has become 21 years of age since June 5, 1917, and who has married since the date of the introduction of the joint resolution in congress requiring his registration, to-wit, January 15, 1918, will be disregarded as a ground for deferred classification.

When Claim is Disregarded.

"If a registrant who has attained the age of 21 June 5, 1917, and who has contracted marriage subsequent to the date of the enactment of the selective service law, to wit, May 18, 1917, but on or prior to January 15, 1918, claims deferred classification on the ground of dependency resulting from his marriage, the fact of dependency resulting from his marriage will be disregarded as a ground for deferred classification unless the dependent is a child of the marriage born, or unborn, prior to June 5, 1918, in which case a registrant upon satisfactory proof being made shall be classified in class 2.

"If a registrant, other than one who has attained the age of 21 years since June 5, 1917, who has contracted marriage since May 18, 1917, claims deferred classification on the ground of dependency resulting from his marriage it will be disregarded as a ground for deferred classification unless the dependent is a child of the marriage, born or unborn, on or before June 9, 1918, in which case such a registrant upon satisfactory proof being made shall be placed in class 2.

"D—Nothing contained in this amendment to rule 5 shall be construed as requiring the transfer to class 2 of any registrant who has been finally classified in class 1 in the affirmative findings of his marriage since May 18, 1917, was made with primary view of avoiding military service.

"Instruct all local boards forthwith to reclassify all cases involving marriage since May 18, 1917, in accordance with the above.

Present Lull Only Forerunner of Violent Offensive By Huns

Washington Observers Believe That Final Effort Will Be Made At Amiens—Previous Thrusts Mere Feints

Washington, D. C., June 14. — The present lull on the battle front in France only presages a new and more violent storm of attack on the Allied lines, in military opinion here. The impression is rapidly strengthening that the stage is almost set for renewal of the German main thrust at the British army around Amiens with the channel ports as the objective.

Belief has never wavered among the majority of officers here that the real purpuose of the German general staff has been from the first to cut the Allied armies apart by a drive that would carry them through to the channel, that arrived at that goal massed attacks would be hurled against the northern sector for the purpose of destroying the British army, while a strong defense was maintained against the French to the south. The thrust at Paris has been looked upon as well planned and executed feints designed to weaken the Amiens front before the final effort should be made there.

On no other theory can the observers explain the sequence of German operations in the battle; and on no other basis they say can the campaign of defense waged by General Foch be understood.

It is a battle in which the ultimate reserves will win the day as the fight is seen here. If the German general staff considers the present situation along the vast front stretching from Ypres on the north to Rheims on the south promising for the final effort, the ultimate German reserve is now being assembled for the attack, while fighting fronts take breath.

Some observers believe further efforts are to be expected to flatten out the Compiegne salient completely before the main attack is resumed. If so, they argue the next flare of activity will come along the front of the Compiegne salient where the fighting has just paused momentarily. Simultaneous assaults from the north near Autheuil, from the southeast between Chateau Thierry and Villers Cotterets forest and from the eastward between Soissons and the forest probably will be launched, it is thought if Compiegne is regarded as vitally necessary to future German moves. In that case, the American force above Chateau Thierry stands directly in the path of one attack. Other observers are almost convinced however, that the situation not only permits but demands that the enemy's main attack be pressed without delay as American aid is coming forward more swiftly than the Germans possibly could have estimated would be the case. The German coup must be attempted before the Americans can turn the scale of manpower.

Official announcements show that approximately half a million American soldiers have landed in France since the German drive began. Already they have aided in stablizing the lines as they now stand. At a recent date American forces held more than 50 miles of the whole western front. One element of Gen. Pershing's mobile forces by direction of Gen. Foch guards the way at the apex of the whole German wedge near Montdidier. Cantigny, recently recaptured from the Germans by these forces is very close to the point of maximum penetration achieved by the enemy in nearly three monthes of desperate fighting.

HEARINGS ON NATION WIDE WAR PROHIBITION

Randall Dry Amendment Eliminated From Agriculural Appropriations Bill

Washington, D. C., June 14.—The senate agricultural committee late today reconsidered its vote of earlier in the day for a favorable report on the proposal of Senator Jones of Washington for national prohibition during the war and decided to hold hearings on the amendment. The committee however sustained its former action in eliminating from the emergency agricultural appropriations bill the Randall prohibition amendment.

Senator Smith of South Carolina, acting chairman of the committee, announced that the hearing will open next Monday and contique until possibly Wednesday, after which the committee will determine what action it will take on the Jones' amendment which will forbid the use of grain and foodstuffs in the manufacturing of malt or vinous liquors during the war.

Several members of the committee, including Senator Norris of Nebraska are said to be of the opinion that the amendment would be unconstitutional. If the committee decides to reject it Senator Norris plans to offer a substitute.

Rejection of the Randall amendment is understood to have been unanimous. Under its provision expenditure of approximately $6,000,000 provided in the agricultural appropriation bill would have been prevented unless President Wilson exercised the powers conferred on him under the food control act and issues a proclamation prohibiting the use of foodstuffs in the production of beer or wine.

The committee also eliminated from the bill the house provision prohibiting the use of any money appropriated in the measure to any employee of draft age in the department of agriculture who had been given deferred classification. Representatives of the department at a hearing before the committee yesterday vigorously objected to this action, declaring no exemption from military service had been asked for any employee whose service was not absolutely necessary.

O'LEARY FLED IN BUM'S GARB

Prosecuting Attorney Makes Statement At Trial of O'Leary's Brother

WENT ON TO ST. LOUIS

Jeremiah, Says Attorney, Feared "Frame-Up" By Federal Agents

New York, June 14.—Jeremiah A. O'Leary the New York lawyer and Sinn Fein leader under indictment here for complicity in two German espionage and treason plots, left New York for St. Louis on May 7, attired in old clothes, "so as to look like a bum."

This assertion was part of Assistant District Attorney Barnes' opening statement at the trial in federal court today of O'Leary's brother, John J. O'Leary, and Arthur L. Lyons, on a charge of conspiring to thwart justice by helping him to escape.

O'Leary fled on the eve of his trial for publishing alleged seditious anti-conscription articles in the magazine, Bull, of which he was formerly editor. Last Friday he was named with four other Americans and two German subjects, one a woman, as party to alleged plots to supply Germany with information relative to American participation in the war, to lend assistance in forming rebellion against British rule in Ireland, and to aid the landing of any German expeditionary forces in Ireland.

Barnes told the court it would be shown that Jeremiah O'Leary had expressed fear that he would be "framed up" on charges connecting him with "a German spy plot," and that Mme. K. de Victorica, the woman named in the espionage, and treason plot, would "open up and tell everything unless she was given her dope." He said the woman was addicted to the use of drugs, the prosecutor declared.

O'Leary Reached St. Louis.

A. L. Lyon's connection with the alleged justice obstruction conspiracy became known today when it was revealed that he had been named in a secret indictment returned last Monday. He was arrested that day in Phoenix, Ariz., by department of justice agents who traced him to that place from St. Louis. He had accompanied O'Leary, by whom he had been employed as a confidential investigator from this city to St. Louis, Barnes asserted.

The clothes in which O'Leary made his flight were given him by his brother, John J., it was stated.

After bidding his brother good bye at the station here on May 7, John J. O'Leary the next day sent a telegram addressed to Jeremiah at Glens Falls, N. Y., "hoping thereby to misdirect the efforts which might be made to arrest him," the prosecutor declared.

One of the overt acts alleged in the indictments now being tried was Jeremiah O'Leary's transfer to his brother of "a power of attorney authorizing him to attend to his business while absent."

Numerous incidents preceding and subsequent to the fugitive's disappearance were cited by the prosecution as tending to show John O'Leary's knowledge of his brother's intentions and whereabouts.

Among these were collections of legal fees John is alleged to have made in Jeremiah's behalf and the transfer to his own account of his brother's funds in a New York bank.

F. K. Felder, who has been retained by Carl Rodinger, former German army officer, alleged to be implicated with the fugitive and Mdme. de Victorica in the spy and treason plots, appeared in court today as counsel for John J. O'Leary.

The taking of testimony will begin Monday.

VESSEL IN LONG FIGHT WITH SUB

U-Boat Gives Up All Day Contest When British Steamer Gets Near Coast

ANOTHER SHIP ESCAPES

English Ship, Keemun, Passes Through Virginia Capes After Calling For Help

An Atlantic Port, June 14.—A story of an all-day fight yesterday with a German submarine off the Virginia coast was brought here today by Capt. George Aitkin of the British steamship, Author. He said the raider gave up the chase 70 miles from the Virginia capes, apparently fearing to brave the coast patrol.

Capt. Aitkin, whose ship is one of the few armed craft to be attacked by the U-boats since they came to American waters, said the German showed no disposition to come within the range of the guns of his armed guard of British blue jackets, though he trailed him at long range for 12 hours. Many shots were fied without effect.

Attacked Ship Reaches Port.

An Atlantic Port, June 14.—The British steamship Keemun, attacked last night off the Virginian coast by a German submarine passed safely through the Virginia capes today apparently not damaged seriously at all.

Washington, D. C., June 14.—Naval officials here were informed of the ship's arrival, but had no account of her experience with the raider.

The navy department refused to add details of the escape of Keemun, though it was announced that the previous reports from the vessel had been that she was being shelled by a submarine off the Virginia capes.

The Keemun's master reported her attacked and sinking Thursday night, according to another merchant man which arrived today at an American port. The Keemun is a freighter.

Heard Calls for Help.

A British steamship arriving here today reported that she received wireless messages from the British steamer Keemun, last night that she was being attacked by a German submarine. Two hours later word was received from the vessel that she was sinking. The Keemun, a vessel of 9,971 tons, said she was off the Virginia coast. She was last reported as leaving Manila.

If the Keemun has been destroyed, this is the largest steamship yet sunk during the U-boat warfare on this side of the Atlantic. The Keemun, owned by the China Mutual Navigation company, of Liverpool, was built in Belfast in 1902.

It was considered probable here she carried a number of passengers.

Shortly after the arrival of the British vessel, an American passenger steamship from South Atlantic ports came in and reported receiving a wireless message late yesterday afternoon saying a ship was being shelled by a submarine. The message was relayed by another vessel and was not clear.

The passenger vessel took a zig zag course until she reached here.

TO ORGANIZE LABOR BATTALION

Men Above Draft Age Eligible For Commissions—Those in Draft For Non-Commissioned Officers.

New York, June 14.—Announcement was made here today of the organization of several labor battalions for duties overseas. Col. W. G. Austin, in charge of recruiting for the quartermaster's department, national army, said the work of the battalion would embrace road building, railroad drainage, and cantonment construction, and erection of temporary and permanent buildings of all classes.

Men above draft age who in civilian life act as foreman or superintendents, are eligible to become commissioned officers of the labor battalions and men within the draft, regardless of classification, provided they are not in the current quota, it is stated, can obtain a non-commissioned rank if qualified.

Applicants are requested to address Col. W. G. Austin, Sixth and E streets, Washington, D. C., for information.

FAMOUS FRENCH SURGEON KILLED

Dissatisfied Former Patient Fires Three Shots into Pozzi's Body. Then Commits Suicide.

Paris, France, June 14. — The slayer of Prof. Samuel Pozzi, the celebrated surgeon and former senator who was killed at his home last evening, was Maurice Manchu, a revenue official. Manchu went to Prof. Pozzi's office and asked for an interview and when Prof. Pozzi appeared he fired three shots, all of which took effect. Manchu then fired a bullet into his own temple and died instantly. Prof. Pozzi was taken to a nearby hospital, where he died two hours later.

The Havas agency learns that Prof. Pozzi performed an operation on Manchu late in 1917 and that Manchu had frequently complained that the operation had not restored his health. Letters found on the person of the assassin proved that he had premediated his crime and carefully arranged all the details connected with it.

GERMAN DIES FIGHTING FOR U. S.

Lieut. Stein of New York City Victim of Teuton Air Raid.

New York, June 14. — Lieut. George Stein of this city, listed as killed in action in today's announcement of army casualties, was the victim of a German air raid on May 28 over the American lines, according to a telegram received here from the war department. He was attached to a machine gun battalion.

Coming here from Germany in 1907, he was unable to speak or write English and found great difficulty in obtaining employment. At last he got a job in a small Massachusetts town as helper in a college fraternity house, but the work soon became distasteful and he returned to this city. Becoming despondent after many unsuccessful attempts to obtain employment here, he followed the advice of a friend and enlisted in the regular army about ten years ago. After persistent study, he mastered the English language and later won a commission.

DOCTORS IN FAVOR OF UNIVERSAL TRAINING

Study of Draft Examinations Shows How It Can Benefit Nation's Youth

Chicago, Ill., June 14. — The 69th annual convention of the American Medical association adjourned today, after the house of delegates had unanimously adopted a resolution urging compulsory military training for all young men before they are permitted to vote. The text of the resolution was as follows:

"Wheras, The partial inventory of our national health, made possible by the physical examination under the selective draft act, showed a large percentage of our young men unfit for military service, and further that as most of these disabilities are curable, the American Medical association is prompted to speak formally on this subject; and

"Whereas, In view of the wonderful mental and physical benefits which have been manifested in the young manhood of America through intensive military training in the National Army cantonments; and

"Whereas, Knowing that this training has done much to inculcate the knowledge and value of sanitation and personal hygiene in the individuals, therefore be it

Resolved, That the American Medical association urge the early adoption of a permanent national policy of universal military training for all young men before the right of suffrage is granted them."

SUPERVISOR WAR CONTRACTS.

Washington, D. C., June 14.—Secretary Baker today appointed Max Theling of San Francisco, to be supervisor of war contracts under Quartermaster General Goethals. Mr. Theling is to be in the office of Brig. Gen. Hugh S. Johnson, recently placed in charge of all war purchases. He is to have complete control of contracts and will act in co-operation with Assistant Secretary of War Stettinius.

FRENCH DEAL BLOODY CHECK TO THE HUNS

Offensive For Capture of Compeigne Has Cost Them Terribly in Best Men

(By the Associated Press.)

With the French army in France, June 14.—(noon)—Only small local actions have occurred along the battle front since last night and it appears scarcely possible that the Germans will recommence serious work for the present on the line of Montdidier-Noyon. Their offensive for the capture of Compiegne with the eventuality of making future progress toward Paris from the base that they hope to attain there, may be regarded as having met a bloody check, costing them thousands of men belonging to their best divisions.

There appears no doubt that the Germans desired to make an imposing advance toward the capital and at the same time inflict losses on the French and the British before the American army was ready to take the field. They assuredly are anxious in regard to the rapidly growing forces from across the Atlantic ocean and are trying their utmost to use up the old armies in front of them before fresh tran-Atlantic troops arrive in sufficiently strong force to turn the balance.

The heroism of the veteran troops who in these last days have inflicted such terrific losses on the flower of the German army have given the foe a rude shock. The Germans probably will try to break through somewhere else but the Allies, with their armies under the command of Gen. Foch are confident that they will check the Germans anywhere.

TO TRAIN WOUNDED SOLDIERS.

Washington, D. C., June 14 — The bill appropriating $3,000,000 for vocational rehabilitation of men injured in the military service was completed by congress today when the senate accepted a conference report, and now goes to President Wilson for his signature.

DEMAND W. U. ABIDE BY DECISION

President Telegraphers Union Sends Ultimatum to Telegraph Company —Decision Must Come Today.

St. Paul, Minn., June 14.—A demand that the Western Union Telegram company "abide by the decision of the National War Labor board that operators be given the right to join unions," was made today, according to announcement here tonight by S. J. Konenkamp, president of the Commercial Telegraphers union of America. The demand was made by the Order of Railway Telegraphers, Mr. Konenkamp said, adding that the two "unions will stand together in the struggle against the Western Union."

The time limit for meeting the demand expires at noon tomorrow, Mr Konenkamp said.

FLAG DAY AT WASHINGTON.

Washington, D. C., June 14.—Flag day, which this year marked the 141st anniversary of the adoption of the American flag, was observed here today with outdoor exercises beneath the Washington monument. President Wilson, members of the cabinet and others high in official life were in the big crowd, which listened to a patriotic address by John W. Davis, solicitor general of the United States. Army aviators circled overhead during the exercises.

Flag day was commemorated in the house with an address by Representative Barkley of Kentucky.

BEACH HEADS DENTISTS.

Saratoga Springs, June 14. — Dr. George A. Beach of Syracuse was elected president of the Dental Society of the State of New York at its annual meeting here today. The other officers chosen were: Vice president, Dr. Horace P. Gould, Brooklyn; secretary, Dr. A. P. Burkhart, Auburn; treasurer, Dr. George H. Butler, Syracuse; corresponding secretary, Dr. Arthur W. Smith, Rochester.

Gold medals were presented to the three living charter members and the past president at the banquet held tonight in honor of the society's fiftieth anniversary.

744,865 REGISTERED ON JUNE 5 FOR DRAFT

Figure 266,724 Below Estimates, But More Than 200,000 Have Joined Service

Washington, D. C., June 14.—Nearly complete reports to the provost marshal general's office showed that 744,865 young Americans who have become of age during the past year registered for military service on June 5. This is 266,724 below the estimate of the census bureau, but since more than 200,000 unregistered 20-year-olds already are enlisted in the army, navy and marine corps, the military authorities find the result entirely satisfactory.

"It is confidently believed that this number will be made up by belated registrations yet to be heard from, including among them the registration of the absentees which is accomplished by mail," said a statement issued by Provost Marshal General Crowder in giving out figures on the basis of reports to date.

The 1918 registration total by states included: "Massachusetts, 24,903; New Hampshire, 2,776; New Jersey, 20,574; New York, 69,529; Pennsylvania, 63,237; Vermont, 2,354."

NEWSPAPERARCHIVE®
NEWSPAPERARCHIVE®

BASEBALL RESULTS

NATIONAL LEAGUE

GIANTS BLANK CHICAGO.

New York Raises Pennant and Walks Over Cubs, 7 to 0.

New York, June 14.—New York raised its National league championship pennant here today and celebrated the occasion with a 7 to 0 victory over Chicago.

		R	H	E
Chicago	000000000—0	4	2	
New York	50000002x—7	8	0	

Batteries—Vaughn and Killifer; Demaree and Rariden.

RALLY IN LAST FUTILE.

Boston, With 7 Runs, Wins Game in Which Pirates Make 6.

Boston, Mass., June 14.—Despite a ninth inning rally, which yielded Pittsburgh four runs, Boston won 7 to 6 today, taking the series, three out of four and going into third place, tie with Cincinatti.

Pittsburgh	000002004—6	12	0	
Boston	00303010x—7	15	0	

Batteries — Cooper and Schmit; Rudolph and Wilson.

DODGERS DEFEAT REDS.

By 2 to 1, Brooklyn Beats Cincinatti on Ebbets' Field.

Brooklyn, June 14.—Brooklyn won today's contest with Cincinatti by a score of 2 to 1.

Cincinatti	001000000—1	6	0	
Brooklyn	00000200x—2	6	1	

Batteries — Bressler and Wingo; Grimes and Miller.

SPLIT ON DOUBLE HEADER.

Philadelphia Takes First Game, 2 to 1; St. Louis Second, 6 to 3.

Philadelphia, Pa., June 14. — St. Louis and Philadelphia split even in a double header today, the locals taking the first game 2 to 1, and St. Louis the second 6 to 3.

First game—

St. Louis	000000010x—1	8	0	
Philadelphia	1000000001—2	7	0	

Ten innings.

Batteries — Doak and Gonzales; Prendergast and Adams.

Second game—

St. Louis	001400100—6	13	0	
Philadelphia	000000030—3	13	1	

Batteries—May and Snyder; Davis, Watson, Main and Adams.

AMERICAN LEAGUE

SENATORS ARE RAGGED.

Chicago Rallies in Seventh, Defeating Washington 7 to 4.

Chicago, Ill., June 14. — A seventh inning rally, in which the Washington defense went to pieces, enabled Chicago to win the first game of a series here today, 7 to 4.

		R	H	E
Washington	101020000—4	8	3	
Chicago	20000041x—7	10	1	

Batteries — Ayers and Picinich; Shellenback, Cicotte and Schalk.

YANKS WIELD BATS STRONGLY.

Tigers Lose to New York When Free Hitting Starts.

Detroit, Mich., June 14. — New York defeated Detroit 11 to 6 in a free hitting contest this afternoon.

New York	104500001—11	14	2	
Detroit	200020110—6	12	2	

Batteries — Thormahlen, Mogridge and Walters; Dauss and Spencer.

PHILLIES OUTBAT INDIANS.

But Athletics Lose to Cleveland on Double Plays, 4 to 2.

Cleveland, Ohio, June 14. — Philadelphia outbatted Cleveland in the first game of the series here today, but lost 4 to 2, double plays keeping the visitors from winning.

Philadelphia	000200000—2	13	1	
Cleveland	10101100x—4	9	1	

Batteries — Geary and McAvoy; Groom, Enzman and O'Neill.

ST. LOUIS CLIMBS TO VICTORY.

Turns Tables on Boston in First Game of Series.

St. Louis, Mo., June 14. — With the score 4 to 3 in Boston's favor in the ninth, St. Louis gained a 5 to 4 victory over Boston in the first game of the series today.

Boston	102000100—4	6	8	
St. Louis	000300002—5	8	1	

Batteries — Bush and Agnew, Schang; Sothoron and Hale.

AMERICAN ASSOCIATION

	R	H	E
At Louisville	3	7	2
Minneapolis	9	9	1
At Indianapolis	0	4	0
St. Paul	2	6	3
At Toledo	3	6	4
Milwaukee	6	7	3

At Columbus-Kansas City, rain.

INTERNATIONAL LEAGUE

	R	H	E
At Buffalo	3	7	4
Baltimore	3	5	2
(Called, darkenss.)			
At Toronto	1	5	3
Binghamton	3	6	2

Wanted—Ad compositor. Must be sober, industrious and competent. Apply at Star office after 7 p. m., or write Compositor, care Star. adv tf

SMALLEST WOMAN IS GREATEST GYMNAST

Weighs Less Than 100 Pounds, But Most Remarkable Performer in Entire Circus World

Famous Gymnast Coming with Ringling Brothers.

Admirers of Lily Lietzel say she is the greatest woman gymnast in the world. Miss Leitzel, who is a very modest young lady, makes no such assertion, but she will tell you with much pride that, of all the feet that skip through the aerial riggings of circusdom, hers are the smallest.

Lily Leitzel is not yet twenty years old. She likes to talk about her life and work. Said she recently:

"Exercise for women seems to have been loss sight of to a great extent. All cannot be great athletes and probably many would not care to be. But many an ache and many an ill could be avoided through consistent and constant exercise. The excuse, 'I am not strong enough to stand exercise,' is in my opinion and experience, the excuse of a lazy woman. I was about as tiny as I am now when I first began my life work. Nor was I strong physically. My mother was my teacher and she began by giving me very easy and short exercises. Gradually I grew more hardy and as I progressed my lessons became more strenuous. Now it is child's play for me to perform from sixty to a hundred giant swings with one hand, while swinging from a rope in mid-air. I never fear ills and haven't had so much as a cold in years. Let my sisters who complain of poor health exercise consistently and they will be well in both mind and body always."

MLLE. LEITZEL

Miss Leitzel is a native of Prague, Bohemia, and comes from a family of performers. She is but one of three score of aerialists who will come here with Ringling Brother's circus, Monday, June 24, but while she executes her great "half flanges," all else on the program is brought to a halt. The Ringlings are this season traveling 400 arenic artists, the gorgeous spectacle of romance and knighthood, "In Days of Old," and a menagerie of 1,008 animals. It is said to be the greatest circus ever offered in the career of the famous showmen.

CARS FOR OFFICERS.

Eleven Touring Cars and One Delivery Auto Reach Here.

Eleven touring cars and one delivery car arrived in the city last night on their way to Philadelphia to be used eventually by officers of the army and navy. The cars are part of a consignment of 60 on their way to Philadelphia from the Studebaker corporation at Syracuse.

They left Syracuse Tuesday afternoon and came by way of Utica, Canajoharie, Sharon Springs and Cobleskill. They will continue via Binghamton.

All of the cars are late models, but have been used. They are of standard makes. Though it was stated that they would undoubtedly see military service, it was explained that they had not yet been sold.

The drivers, mostly young men, encountered good roads on the trip, although they were bothered with some tire trouble, because of lack of extra shoes and tubes, and also some engine trouble.

The auto-train will continue on its tour this morning.

Horses.

Have on hand 40 seasoned horses, weighing from 1,000 to 1,500 pounds, prices from $25 up—anything you want in the horse line. Also two extra good pairs mules. A full line of farm and pleasure wagons always on hand. E. L. Foote, Hobart, N. Y. advt. 3t

For Service.

I have Percheron stallion, Napoleon Bonaparte, registered in the Percheron society of America, which will be at my stables on South side. Lester Green. advt tf

If you want a cigar of quality, one that is always dependable, try a Stetson. Sold by all dealers. advt 3t

Blue, that tea with the delicious flavor you can't mistake or forget. advt tf

POLITICAL ADVERTISING.

SENATOR HILL'S LABOR RECORD

Given Cordial Approval by Chairman of Legislative Committee, State Federation of Labor and Others.

The following letter received by a labor representative in Binghamton from Thomas D. Fitzgerald, chairman of the legislative committee of the New York State Federation of Labor, has been given out and will prove of interest, especially to the large number affiliated with the railroad labor organizations in this congressional district:

Albany, N. Y., June 11, 1918.

Mr. Jeremiah Ryan,
77 State street,
Binghamton, N. Y.

Dear Sir and Brother:

In reply to your inquiry as to the attitute toward labor of Senator William Hill of your district, submitted to the undersigned a few days ago, permit me to say that I agree heartily with the statement issued by President Holland. In addition to voting for our measures, Mr. Hill introduced some of our most important bills. For several years he has introduced the only measure introduced by the Locomotive engineers. This year he was successful in passing the cab bill of the Locomotive firemen, a measure of great importance to the members of that organization. Senator Hill also introduced the widowed mothers' pension bill. With President Holland let me say, "Your record during the last four years has been most excellent."

Fraternally,
THOMAS D. FITZGERALD,
Chairman Legislative Committee,
New York State Federation of Labor.

FINANCIAL AND COMMERCIAL

The New York Markets.

New York, June 14. — Reversing its course of the previous session, today's stock market was strong in the early and intermediate periods, but yielded very generally toward the end, materially reducing some of the more extensive gains.

Further favorable war advices, absence of expected disturbances in the money market and additional brilliant crop reports, accompanied the early buying and impelled considerable covering of short contracts.

Throughout the day United States Steel was the conspicuous feature, supplementing yesterday's three point gain with an additional 2¾ points, holding little more than half at the end.

Baldwin Locomotive, General Electric, New York Airbrake and Westinghouse led the distinctive equipments, General Motors, Chandler and Maxwell of the automobile division, and Utah Inspiration, the coppers, while Royal Dutch Oil gave prominence to petroleums at an extreme advance of 6¾ points.

Fertilizers, leathers and papers were one to three points higher at their best, but were among the first to react. Gains in other utilities were offset by the heaviness of American Telephone on reports of new financing. Sales amounted to 615,000 shares.

Italian exchange was further strengthened as a result of the adoption of remedial measures.

Liberty issues and international bonds were irregular within narrow limits. Total sales, par value, aggregated $5,275,000.

United States bonds, (old issues) were unchanged on call.

ONEONTA MARKET.

Grain and Feed at Retail.

(Corrected by Morris Brothers.)

Salt, 140 lb. sack	$1.30
Corn, kiln dried	$1.75
Corn meal, table use	$5.00
Corn meal, cwt.	$3.28
Oats	96
Dairy feed (Special) cwt.	$3.15
Hominy	$2.61

Prices Paid Producers.

Butter, fresh dairy	43@44
Butter, creamery	44@45
Eggs, fresh laid dozen	35
Veal, sweet milk veals	18@19
Dressed pork	22
Dressed beef	14@15
Veal, grain fed	12@13
Fowls, lb.	25
Potatoes	75
Apples	75@1.00

TONIGHT

SHERMAN LAKE

DANCE and SHOW

ONEONTA THEATRE

TODAY EXTRA SPECIAL BILL TODAY

STUPENDOUS MAGNIFICENT FASCINATING UNSURPASSABLE

11,000 FEET FIRST EVENING PRESENTATION 7 P. M. ELEVEN REELS

SELECTED MUSICAL PROGRAM

LADIES' IMPERIAL ORCHESTRA

UNDER DIRECTION MISS GENEVIEVE BAYLIS

7 TALENTED ARTISTS 7 AT ALL PERFORMANCES

WM. S. HART

MARGERY WILSON ROBERT McKIM

APPEAR ON THE SCREEN IN A PICTURIZED VERSION OF VINGIE E. ROE'S NOVEL

"PRIMAL LURE"

ABSORBING DRAMA OF THE CANADIAN NORTHWEST - REMARKABLE UNDERWATER PHOTOGRAPHY

ROY STEWART

JOSIE SEDGWICK NORBERT SILLS

APPEAR IN THE FASCINATING AND COLORFUL NARRATIVE OF ROMANCE AND ADVENTURE

"KEITH OF THE BORDER"

HILARIOUS HAPPINESS "A FULL DRESS FIZZLE" HAPPY HILARITY

MATINEE 2.30 P. M. 10c

GREATEST BILL EVER OFFERED

SEE IT TODAY GO WHERE THE CROWDS GO

Demand For Seats Will Be Unusual—So Come Early

EVENING 7 and 9 P. M. 15c

EXTRA!! MONDAY ALL STAR CAST EXTRA!!

Released Through GOLDWYN Selexart Picture

A THRILLING LIFE DRAMA A PLAY OF IDEALS

WINNING THE ENTHUSIASTIC APPROVAL OF DISCRIMINATING AUDIENCES EVERYWHERE

RHEA MITCHELL in "HONOR'S CROSS"

Advertising-- THE RIGHT KIND Pays

BEST IN THE LONG RUN

FAIR TREATMENT

The World's First Torpedo Failed

ITS inventor, David Bushnell, an American, in 1776 attempted to sink the British warship, Eagle.

Bushnell towing his torpedo, charged with powder, by means of a hand-power semi-submersible, planned to fasten it to the hull of the attacked ship with a steel plunger; then explode it by clock work.

His torpedo—too much of an experiment—failed.

Safeguarding the user against failure, Goodrich never markets an *experiment*, tires or anything else.

Goodrich Tires, though built with the *experience* and *skill* of the oldest and largest rubber factory, are proved out by the practical road travel of Goodrich Test Car Fleets to make them in *word* and *deed*—

GOODRICH SERVICE VALUE TIRES

For Goodrich recognizes but one value in tires—their SERVICE VALUE on your car and on the road; one tire value—SERVICE VALUE.

Whatever pounds of rubber and other material go in tires; whatever hours of work and skill, their VALUE to motorists is their SERVICE, in *comfort, dependability* and *durability*.

And you are sure to get it if your tires are GOODRICH **SILVERTOWN CORDS**, or **BLACK SAFETY TREADS.**

Make sure of *economy* and *security* in tires by demanding big, masterful SERVICE VALUE TIRES.

THE B. F. GOODRICH RUBBER CO.

Albany Branch: 35-37 Central Ave., Albany, N. Y.

THE CITY OF GOODRICH · AKRON, OHIO.

STRAND SYMPHONY ORCHESTRA

Matinee 2:30 10c Evening 7 and 9 15c

Extra - Today - Extra

METRO PICTURES PRESENT

The Saturday Evening Post Story

"WITH NEATNESS AND DISPATCH"

By the Famous Writer

KENNETH L. ROBERTS

—WITH—

Francis Bushman and Beverly Bayne

A Comedy Drama That Has Surprises Every Minute

OTHER ATTRACTIONS

Golden Romance 2-Reel Feature Comedy

News and Educational Pictures

MONDAY

VIRGINIA PEARSON

—IN—

"A DAUGHTER of FRANCE"

Also — TOTO in a 2 reel riot.

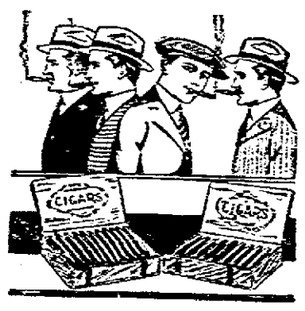

AMONG SMOKERS OF DISCRIMINATIO

Adlon cigars are held in high favo Their fine flavor, aroma and soot ing mildness make Adlons the favo ites with men who know good tobac In its best form. We ask you to t an Adlon today and judge it strict on its merits. The price is no indic tion whatever of its superior qualitie

Central Cigar Store

A. O. INGERHAM, Prop.

194 Main St. Opposite Hot

NEWSPAPER ARCHIVE®

OTSEGO COUNTY NEWS

NEWS AT THE COUNTY SEAT.

Work Upon Mary Imogene Bassett Hospital is Progressing Rapidly.

Cooperstown, June 14.—Work upon the Mary Imogene Bassett hospital is progressing rapidly and it is expected the institution will be ready for the use of the government early in 1919. The hospital was given to the Thanksgiving hospital and accepted by the board of managers in the early part of January, 1916. The donor is Edward S. Clark, who will, in addition to giving the hospital, make up any deficit in the running expenses. The main structure is colonial style of architecture, fireproof, red brick with white trimmings. The floors are supported by iron columns and are constructed of hollow tile and concrete arches. The staircase is of iron, with white marble treads. The partition work is constructed of terra cotta blocks; the spaces between beams in roof will be insulated with flaxlum or other insulating material. The building faces the east. The pathological department consists of a laboratory 12x16, a main room of 19x21, and a small office for records, etc.

War Workers Engaged.

Mrs. Arthur Ryerson has announced the engagement of her daughter, Miss Suzette, to George Patterson of Ann Arbor. The marriage will probably take place this summer. Miss Ryerson has been in France about two years, working until recently in the laboratory department of a French hospital. She is now engaged in canteen work at the front and in nursing. Her duties have several times caused her to be under fire. Mr. Patterson is engaged in Y. M. C. A. work abroad after being refused by the American army for some slight disability; since then he has been accepted by the French. Mrs. Ryerson sailed for France the first week in May and is now with her daughter. She has already entered into war service, planning the establishing of a hospital in Epinal.

Impressive Service at Christ Church.

This evening, a very impressive service was held in Christ church by Rt. Rev. Richard H. Nelson, D. D., Bishop of Albany, who administered the rite of confirmation to a class of candidates. During the services, a large silk American flag with gold fringe and cord, carried for the first time in choir procession, was dedicated by Bishop Nelson. Harris L. Cooke was the donor of the flag.

Donates Stallions to Government.

Two stallions, Achievement and O'Sullivan, have been donated by F. Ambrose Clark to the government and will be sent to the remount station at Fort Keough, Montana.

Andrew Davidson Scalded.

Andrew Davidson, who was quite badly scalded at the pump house fire of Saturday morning, was able to sit up for a short time Thursday for the first. He was scalded across the chest and abdomen.

Cooperstown Girl Married.

Miss Amy B. Davidson, daughter of Mr. and Mrs. Clarence W. Davidson, and Charles Stiles of Owego were married at 1:30 today in the Presbyterian church by Rev. Edward C. Petrie. The bride is a graduate of the Cooperstown High school and Elmira college. Mr. Stiles is in the service of the country, being here on a short furlough.

Storm Causes Damage.

The storm of Tuesday evening broke a large limb from a tree near the Methodist Episcopal church and it fell across Chestnut stree Trolley wires were carried down with the tree. Into this, James Kiley drove his Ford car, damaging it considerably, though Mr. Kiley and A. C. Johnson, who was riding with him, escaped injury.

S. P. C. A. Elects Officers.

At the annual meeting of the Otsego County Society for the Prevention of Cruelty to Animals, held Tuesday afternoon, the following officers were elected: President, Mrs. Della Thompson Lutes; secretary, William H. Michaels jr; treasurer, Mrs. William T. Hyde. Board of directors, Miss Elizabeth G. Patterson, E. A. Stanford and N. P. Willis.

E. S. Clark to Entertain.

Edward Severin Clark has issued invitations to a barn opening and dinner at Fenimore farm Saturday evening. The guests will be the 150 or more workmen employed in constructing the fine stone barn recently completed. The walls are laid partly in herring bone style and the material was collected upon the Fenimore farm. In addition to the barn, there are two stone silos, a milk house and the butter maker's home.

NATIVE OF GERMANY DEAD.

Henry Umbach, Well Respected Resident of Worcester.

Worcester, June 14.—Henry Umbach died at his home on West Hill Thursday morning, after an illness of several weeks' duration from stomach trouble. The funeral services will be held from the home Saturday afternoon at 2 o'clock.

Mr. Umbach was born in Germany 70 years ago and came to this country in 1883. In the fall of 1887 he returned to Germany and married a native of the home land, returning to Worcester the following winter and has since remained a respected resident and loyal citizen and a prosperous farmer. He affiliated with the Presbyterian church here and his pastor, Rev. W. D. Jones, will conduct the funeral services.

Mr. Umbach is survived by the widow, two daughters, Mrs. Henry Mallory of Decatur and Miss Lelia Umbach of East Worcester, and by five sons, Fred and Frank of Worcester, George, a member of the Aviation corps and now at Norfolk, Va., and Harry and Ernest, residing at home. He leaves also one son by a former wife, August, who came to this country a few years ago and went west and whose present address is not known.

DELAWARE COUNTY NEWS

CITED FOR GALLANTRY.

Robert P. Nesbitt of Hobart Praised for Energy and Coolness.

Hobart, June 14.—An official communication from headquarters of the American Expeditionary forces in France to Mrs. S. S. Nesbitt, informs her that her son, Robert P. Nesbitt, was cited by the Division Commander for gallant conduct on March 16. The report says young Nesbitt "worked voluntarily, with great energy and coolness, throughout a severe enemy air raid, in saving property and preventing the spread of fire in an important railroad freight yard."

Death of Mrs. George Sturges.

Mrs. George Sturges died at her home on River street Friday morning at 10:30 She was about 70 years of age. Those who survive her, are her husband, George Sturges; a son, Will Sturges, of Grand Gorge; and Miss Martha Sturges, a trained nurse, who resides at home. The funeral will be held Sunday at 2:30 p. m. at her late home.

To Preach at Hobart.

Rev. Dr. J. H. Robinson of Delhi will preach at the Presbyterian church here Sunday morning at 10:30 o'clock. Sunday school at noon. No evening service.

Personal and Pertinent.

Bailey Foote and James Stevenson, who attend Blair academy, Blairstown, N. J., have returned to their homes here for the summer vacation. —Mrs H. K. Rose was a guest of her daughter, Mrs. C. E. Hanford, Thursday.—Rev. P. St. John Colman of New York was in Hobart Friday and officiated at the funeral of Miss Helen Carner. — Miss Martha Colman, who has been caring for Miss Helen Carner, has gone to Grand Gorge to care for Charles Harley.—Mrs. W. H. Sheffield and Bailey Foote were in Oneonta Friday.

MOSTLY FROM MERIDALE.

Meridale, June 14. — Children's day will be observed in the Presbyterian church Sunday evening, June 16. — Mrs. Harry Carman of Toledo, Ohio, is visiting her brother, Charles Russell and family. — Mr. and Mrs. William Greer visited relatives in Bloomville a few days recently. — The many friends of Miss Jennie Sinclair regret to hear of her illness, which confines her to her bed again. A few months ago Miss Sinclair had the misfortune to fall and sustain a broken hip and had jusa become able to go out again when she was suddenly taken to her bed again. — F. E. Macafee and family are moving to Delhi. Frank Gates and wife move into the house vacated by them. — Mrs. R. R. Mackey of Oneonta is spending the week with her daughter, Mrs. Harvey Bell. — The switchboard of the Farmers' Exchange Telephone company was moved last week into George Briggs' residence, Mrs. Briggs being the new operator. — Mr. and Mrs. E. S. Bisbee received word the first of the week of the safe arrival of Stanley Gibbs in France.—Mr. and Mrs. Israel May of Davenport Center were pleasant callers in town one day recently.

MICHELIN

Twelve Tire Tests No. 10

This series of twelve tests is designed to take the uncertainty out of tire buying.

Experience

IN previous talks we have shown you that the durability of a tire depends on the quantity and quality of the materials used; and we have already shown you how to determine the quantity.

But you cannot gauge the quality of rubber and fabric in a tire simply by looking at it. You must be guided by the experience and reputation of the tire maker.

The world's first pneumatic automobile tire and tube were made by Michelin back in 1895. Since that time the House of Michelin (founded 1832) has concentrated on the production of pneumatic tires only, and today has factories in the United States, France, England and Italy, with selling branches in every corner of the world. Thus the scientific brains of the entire globe have been and are at Michelin's disposal.

More and Better Materials is the Michelin watchword. Yet Michelin Tires are not high priced.

The latest achievement in tire making—the Michelin Universal—Introduced 1915

Demonstrating the world's first pneumatic automobile tire—Michelin 1895

Francis Motor Sales Co.

CULTURE HERE BEFORE 1492

Did America's Pre-Columbian Civilization Come From Egypt? Is Now Question.

Prof. Elliot Smith developed in an extraordinarily interesting manner the thesis that the pre-Columbian civilizations of America—or at least many important features in those civilizations—were not truly aboriginal, but came in a cultural wave from Asia across the Pacific ocean, the original starting point of the most remarkable characteristic being Egypt.

Professor Smith believes, says Science Progress, that the extremely peculiar culture of Egypt was spread eastward by mariners, mainly Phoenicians, for several centuries after B. C. 800. To quote the author's own words, he thinks that "the essential elements of the ancient civilizations of India (the pre-Aryan civilizations), further India, the Malay archipelago, Oceania and America were brought in succession to each of these places by mariners, whose oriental migrations began as trading intercourse between the eastern Mediterranean and India some time after 800 B. C, and that the highly complex and artificial culture which they spread abroad was derived largely from Egypt (not earlier than the twenty-first dynasty), but also included many important accretions from other sources, and that after traversing Asia and Oceania and becoming modified on the way, the stream finally "continued for many centuries to play upon the Pacific littoral of America, where it was responsible for planting the germs of the remarkeble pre-Columbian civilization."

PUT UNDER WAR DISCIPLINE

Mother's Ingenious Scheme to Secure Respectful Attention From Her Small Boy.

There are small boys who are not very prompt to mind their mothers or who do not give their elders a respectful amount of attention when receiving orders. Yet some of them can be disciplined according to the methods used by an alert mother to whom the war gave the idea.

No longer is she simply mother; she is, indeed, a person of far more importance to her militant young son—she's Captain Mother! Her imaginative boy is Private Billie, and, as he prides himself upon being a good soldier, you can guess that few of the captain's orders are ignored. Consequently, not only Billie's obedience is a thing to be proud of, but his comprehension and remembrance of orders given are greatly improved, for the captain has told him that he must stand at attention and salute when his name is spoken by a superior officer and that no orders will be given until Private Billie's eyes are fastened upon the captain's with undivided interest.

At the end of the week the private's record is reviewed, not only by the captain but by the family army's chief of staff—father. If the record is approved the captain threads a little metal button upon a ribbon, and, behold! Private Billie receives a decoration for his loyal service to the household and to his superiors. You can readily see how this war play makes obedience a wonderfully fascinating game and disciplines the laddie beautifully at the same time.

ICE CREAM REAL FOOD.

Furnishes a Pleasant and Profitable Way of Using More Milk.

Ice cream is a real food and not a delicacy only, says the state college of agriculture in calling attention to the fact that serving ice cream is one way in which people may respond to the appeal to use more milk.

As a dessert it is free, point out the food experts, from the heaviness of some puddings and pastries and in nutrition is the equal of many foods considered as staple articles of diet.

One quart of ice cream, of required standard, on an energy basis equals 8.75 pounds of strawberries, 5.11 pounds of bananas, 6.96 pound of apples, 1½ pounds round steak and 1½ dozen eggs.

Give the children plenty of ice cream, advises the State Agricultural college, but be sure it is pure ice cream. Many families have their own freezers and use ice cream often as dessert. Its cost is no greater than pie and cake, it furnishes nourishment and helps dispose of the abundant supply of milk now available.

Conversion of Liberty Bonds.

The Wilber National bank will receive from its friends and customers Liberty bonds of the first and second issues for conversion, if desired, into 4¼% bonds. This privilege of conversion will be effective about July 1st and it is hoped that those wishing to make the change will present their bonds at this bank as soon as possible. This bank makes no charge for its services. advt t-t-s.

"I want satisfaction, said a much-vexed citizen yesterday. He went forthwith and bought a Stetson cigar and found what he sought. Try the same method and you will never be disappointed. advt 3t

Miss Frances Howland piano teacher, studio 16 Center street, Oneonta. Modern methods used. Endorsed by James Keeton jr. advt. 2w

To Rent—Suite of furnished rooms for housekeeping. Improvements. Dr. J. P. Elliott. advt 1t

Have your carpets cleaned at the Oneonta Carpet Cleaning works. Phone 1125-W. advt. tf

Ira S. Sweet, practical bonesetter, at the Windsor, Oneonta, July 1; Eagle, Norwich, July 2. advt. tf

Wanted—50 bushels potatoes. Palmer's grocery, Oneonta. advt. 2t

Fine job printing at The Herald office.

A TEACHER OF "NEW THOUGHT"

Believes "FRUIT-A-TIVES" Highest Result of "New Thought" in Medicine.

MR A. A. YOUNG

"I am not in the habit of praising any material medicine as I am an advocate of New Thought (akin to Christian Science) but some time ago, I had such a bad attack of *Liver and Stomach Trouble* that I gave up thinking I did not have it, and took a natural medicine, 'Fruit-a-tives' or Fruit Liver Tablets.

Most gratifying was the result. It relieved my liver and stomach trouble, cleaned up my yellowish complexion and put new blood in my body.

While I am no backslider from 'New Thought', I feel there may be times when a help to nature may be necessary; and if so, I believe that 'Fruit-a-tives' is the highest result of New Thought in medicine".

A. A. YOUNG, Schenectady, N. Y.

50c. a box, 6 for $2.50, trial size 25c. At dealers or from FRUIT-A-TIVES Limited OGDENSBURG, N Y.

POLITICAL ADVERTISING.

CANDIDACY ANNOUNCED.

J. Clark Nesbitt of Bloomville, Candidate for Assembly to Succeed Himself.

To the Voters of Delaware County.

In the year 1917, for the first time in the history of the state, the agricultural interests in the county of Delaware, represented by the Grange, Dairymen's league and Farm bureau, demanded that a farmer represent Delaware county in the state legislature.

Pursuant to such demand, I was selected as the standard bearer, not by any political party, but by the farmers, and all polucal parties were asked to join in the movement and my name was submitted to the voters in the primaries of both the great political parties as a candidate for member of assembly.

I was nominated by the farmer vote of the county and also elected by the farmer vote irrespective of party or politics and served them to the best of my ability during the past year, being registered as an independent in the legislative hall of the state of New York, not sitting in the party caucus of any political party.

My term of office has nearly expired and it is again the duty of the voters to elect a candidate for this important office.

The Pomona Grange, in session at Franklin, Delaware county, N. Y., June 12th, 1918, passed the following resolution urging my candidacy:

"Whereas J. Clark Nesbitt, our member of assembly, performed his duty at the last session of the legislature in an efficient manner and to the entire satisfaction and interest of the farmers in Delaware county.

Therefore, Be it resolved, That we, the members of Delaware County Pomona grange, now assembled in Franklin, June 12th, 1918, having last year through our committee urged his candidacy and election and realizing that custom and his experience entitles him to a second term, hereby earnestly appeal to the voters of the county, irrespective of party, that they give him their loyal support, that the farmers' movement, inaugurated last year in this county by this order, may be successfully continued, and the best interest of the farmers of Delaware county conserved by returning to the legislature a man of life long experience as an intensive farmer and a year's experience in the legislature."

From a patriotic standpoint the importance of agriculture to the state and nation is now only second to the bearing of arms in the open field, and realizing that the custom of the past entitles a member to re-election. I hereby announce my candidacy for member of assembly to succeed myself and request all political parties to submit my name in the coming primary as a candidate for member of assembly to succeed myself and request all political parties to submit my name in the coming primary as a candidate for member of assembly, as was done last year, and I hereby pledge myself to faithfully serve the voters of Delaware county, regardless of party or party affiliations, if elected.

Yours respectfully,
J. CLARK NESBITT.
Bloomville, N. Y., June 13, 1918.

Eldred Reunion.

The annual reunion of the Eldred family will be held Saturday, June 29, at Ne-ah-wa park, Oneonta. All related by blood or marriage are cordially invited. Bring dishes and refreshments. No cards sent. Burton Eldred, president; Bessie H. Dyer, secretary and treasurer.

BELL-ANS
Absolutely Removes Indigestion. Druggists refund money if it fails. 25c

Oneonta Dept. Store, Inc.

155-163 MAIN ST. ALSO ENTRANCE ON WALL STREET ONEONTA, N. Y.

Grocery

Strictly fresh eggs, dozen	38c
Nucoa Nut Oleo, pound	29c
Fancy Seeded Raisins	12c
Best Table Corn Meal, pound	6c
Best Rye Flour, pound	8 1-2c
Best Grade Corn Starch, bulk	9c
Best grade Graham Flour	7c
Good Laundry Soap, four kinds, cake	5c
Puffed Wheat and Rice, package	13c
Condensed Milk, can	15c
Good Bulk Cocoa, pound	20c
Good quality Baking Powder, 1 pound can	15c
Red Salmon, pound can	24c
Try Our Coffee, pound	19c
Good Old Potatoes, bushel	90c
Gold Dust, large package	23c
Peanut Butter, in bulk, pound	25c
Best Compound, pound	27c
Best Pure Lard, pound	32c
Pure Vanilla, 2 oz. bottle	22c
Best Macaroni, package	10c
Fancy Corn Flour, pound	7 1-2c

Special prices on best quality package Cocoanut for ten days only.

Oneonta Dept. Store, Inc.
155-163 MAIN ST. ALSO ENTRANCE ON WALL STREET ONEONTA N. Y.

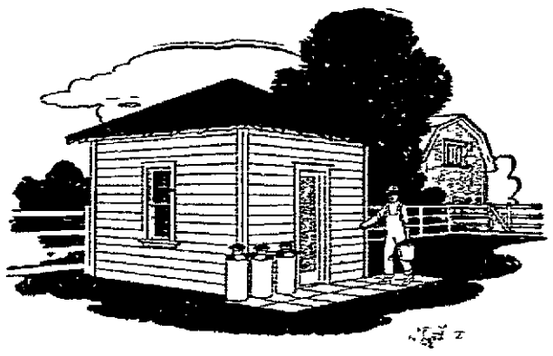

Making Money With Milk

MILK costs more these days and is worth more. Every cent added to its value makes it that much more important to properly care for and protect it. It is both financial and criminal negligence to lose a single quart through improper care.

Likewise every cent cut from its cost is that much more money made.

A good milk house, as a sanitary and time-saving convenience, is a good investment. It costs little. And if built of

WHITE PINE

it will last indefinitely. White Pine is the best of all woods for outside uses because it does not warp, twist, split or rot even after years of exposure. Every joint holds tight.

We have plans, specifications and bill of materials for the above Milk House—or for any other type of farm building—free on request of us, together with our estimate of the cost.

Every labor-saving convenience is justifiable war expense. And lumber, in terms of farm produce, was never cheaper. See us and let us prove it.

Briggs Lumber Co.
ONEONTA, NEW YORK

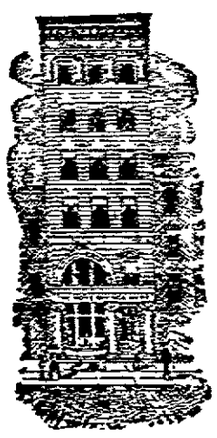

Home Savings Bank

13 North Pearl St. Albany, N. Y.

BANK ORGANIZED 1871 — LOOK AT ITS GROWTH

	ASSETS	SURPLUS
1881	$ 446,652.89	$ 17,411.94
1892	1,213,325.88	61,615.51
1902	3,596,870.01	150,916.97
1917	10,848,267.97	799,847.27

Interest Paid 4% On Deposits

Small accounts of $1.00 and upwards welcomed. Write for information how to deposit money by mail.

NEWSPAPER ARCHIVE®

The Oneonta Star

Entered as second class mail matter.

BUSINESS OFFICE, 14 BROAD STREET. Oneonta, N. Y.

MEMBER OF THE ASSOCIATED PRESS. The Associated Press is exclusively entitled to the use for republication of all news dispatches credited to it or not otherwise credited to this paper and also the local news published herein.

OTSEGO PUBLISHING COMPANY, Proprietor
HARRY W. LEE, President.
G. W. FAIRCHILD, Vice President.
F. M. H. JACKSON, Sec. and Treas.
HARRY W. LEE, Editor.

SUBSCRIPTION RATES—$4.00 per year; 40c per month; 10c per week.

LOCALLY OF INTEREST.

When We Bid Them Farewell.

The Star, which yesterday morning embraced the opportunity of welcoming through its columns the Commercial Travelers of the State of New York to our city, ventures a further word today in anticipation of bidding them farewell. As yet they are with us and will be until a late hour this afternoon, and it is our hope that every hour will have been for them and the members of their families crowded as much with enjoyment as it has been for the citizens of Oneonta. No finer aggregation of visitors ever gathered in our city.

Never before has the U C. T. convention been held in Oneonta. It is our hope, however, that it will not be the last time when it will assemble here. But, whether they come as a collective body, as this week, or individually in the pursuit of their regular business, they will be welcomed. The latch-string will always be out, and the key to the city they already have.

Enrollment in Townships.

The attention of women residing in the townships outside the city of Oneonta in which The Star circulates is called to the fact that today is the last day for enrollment as voters at the September primary elections. If they do not desire to affiliate with any party, then this fact will possibly be of no interest to them. But if it is the wish of any woman to take part not merely in the election of local, county, district, state and national officials, but also in the selection of candidates, they should enroll in some party. There is no other way by which their wishes concerning the names to go upon the ballot can effectively be made known.

In the city of Oneonta, where personal enrollment was required, and was made some time ago, this article will not apply. But in every township either in this or any other county outside the cities, it is of importance. If any woman has overlooked the matter in the Otsego and Delaware townships, she may if she desires take advantage of the last chance which today offers.

Interest on Liberty Loan.

The interest on many Liberty Loan bonds falls due today. If the holder of the bond desires to do so, he or she can detach the coupon and obtain the money, but it is suggested that a far better way would be to use it, if the sum is small, in the purchase of Thrift or War Savings Stamps. In these strenuous days it is a good thing not to ask money of Uncle Sam unless it absolutely is necessary. In the country at large the coupons will amount to many tens of millions of dollars. The money taken from the treasury now means only so much more in bonds to be raised later.

Why not buy the stamps and let the government keep the money? It is a safe investment and it will be a patriotic act.

Boys on the Farms.

The farmers of the state of New York are coming, even if somewhat slowly, to realize the value of boys on the farms. Only the other day a farmer in southeastern New York, writing to the Boys' Working Reserve of the State Food commission, said of a farm cadet employed by him: "He is worth more money than he is getting and I am going to see that he gets it." Though fresh from city schools the boys either from experience a year ago or from talking with those who came to the country then, or with the bureau authorities, are coming to the country with a good idea of what will be required of them. The farmers who employed them last year are spreading abroad knowledge of how well they work in, and this encourages others to make the same experiment.

The schools of Oneonta and elsewhere in the state will practically all be closed in another week or two. There doubtless are many boys who have little or nothing to do at home and who would be glad for a portion of the vacation at least to help win the war by helping the farmer. Why shouldn't the farmer try them out?

Delaware Sheep Growers to Meet.

There will be an all day meeting of the Delaware County Sheep Growers' association at the home of its president, Arthur W. North, Walton, on Thursday, June 20, commencing at 10:00 a. m. Lunch will be served. In the afternoon there will be a talk by Prof. Mark J. Smith of Cornell university. Prof Smith is a sheep specialist and has the present wool situation well in hand. He will be able to clear up a great many points that are in the minds of many sheepmen at this time and may be able to give some helpful information on the marketing and the grading of wool. The ladies are especially invited. Everyone, at all interested in sheep, should be present.

COMMENTS OF THE PRESS

The Safest Plan.

In order to be sure that he obeys the rule about eating only a third as much wheat as under normal conditions, the real patriot won't eat that much.—[Cleveland Plain Dealer.

A Vanished Monopoly.

The day of German monopoly of any vital product is forever past. There will be trade with Germany after the war, but only such as the Allied nations elect to permit.—[Buffalo Express

The Boy Scouts of Italy.

It is a fine thing which the Boy Scouts of Italy have done in equipping themselves to defend the women of their country against an enemy who does not fight fairly.—[Buffalo Commercial.

Fewer Vice-Presidents.

Having found how easily the railroads can get along without their high-salaried presidents, General Manager McAdoo is tempted to see how much can be saved by cutting down the vice presidents.—[Buffalo Courier.

More Girth to Blacksmiths.

Ohio blacksnakes are reported to be fiercer and larger this season than in any year since the Civil War, and the farmers claim that it was a sign of victory then. More girth to the blacksnakes!—[Springfield Republican.

As of Yore.

Perhaps, if all the registered nurses go overseas to serve in the Red Cross hospitals, the motherly practical nurse, who dosed one with catnip, boneset and castor oil will return to the place she formerly occupied in the sick room.—[Utica Observer.

Our Soldiers After the War.

A man of vision, Secretary Lane foresees our soldiers coming home from the war eager for outdoor employment. The "era of transcontinental railway construction" is past—but not the era of reconstruction, which should be beginning. Homestead Act lands are almost exhausted. In that situation the nation should turn to intensive agriculture and the reclamation of swamp, cutover and irrigable lands. It is a wise plan; it is not too soon to begin planning. True, all eyes are on the war. But this is war work.—[New York World.

Not a Pennsylvania Idea.

President Wilson's idea that "the election will go to those who think the least of it" wasn't invented in Pennsylvania.—[Philadelphia Press.

Effect of Camp Life.

Percy Noodles writes in that he has got so fat since he joined the army he has to wear his wrist-watch on his thumb.—[Dallas News.

The German Show.

The Germans are conducting the big show in the main tent—not wholly to their advantage—but they are meanwhile suffering severely in small engagements. The Americans alone must now have at different points well toward 1,000 prisoners; the French took 1,000 in their first big counterattack; the Australians have a fine mess in a "quiet sector." German man-power is being wasted both at the spigot and the bung.—[New York World.

Their Fears For Prayer.

Germany is being officially encouraged to shed tears of wrath over the fate of Prager. Also there is rumor of an official protest. The Prager lynching was an isolated act of violence, reprobated by every one, and upon its perpetrators our government sought to visit punishment by every resource of law. But it would be idle to attempt to present these facts to the Prussian mind. The resources of hypocrisy and self-deception possessed by Kultur are beyond belief. It is right and noble for the German to rape and murder Belgian and French subjects wholesale—or starve and maltreat British and Russian prisoners—or bomb Allied hospitals—or murder American women and children at sea—in violation of every law, human or divine. But it is despicable treachery for one German to be killed by a foreign mob. The German delusion of virtue is equal to his delusion of grandeur.—[New York Tribune.

Potato Spraying Demonstrations.

The Delaware County Farm Bureau is planning a series of potato spraying demonstrations in the different parts of the county. Potato blight causes a very large annual loss and can be controlled almost entirely by proper spraying. Some of the experiment stations have shown very marked results where plots have been sprayed in comparison with those unsprayed. For instance, Virginia showed 155 bushels where sprayed and 10? bushels where unsprayed. Vermont, 269 bushels and 1?? bushels; Maine, 2?? bushels and 112 bushels. New York, 275 bushels and 165 bushels. These figures show some of the savings that can be made by spraying and at a comparatively small cost. Only four pounds of blue vitriol and four pounds of lime, and when there are bugs one and one-half pounds of powdered arsenate of lead are required to spray an acre. Many of the farmers are pooling their orders and buying co-operatively, and are saving a good margin. Everyone who has potatoes, however, small a piece it may be, if he does not already understand spraying, should attend one of these meetings, or should write the Farm Bureau for specific directions. The potato crop should be insured.

Operated on for Appendicitis.

Mrs. Newton Burton of Unadilla was operated on June 12, at the Warren sanitorium, for relief of appendicitis. The operation was performed by Dr. Frohman, assisted by Dr. White of Unadilla.

ONEONTA PUBLIC LIBRARY.

War Books—New Fiction and Other Works of General Interest.

An attractive list of new books just received at the library:

New war books to keep us in touch with the war's various phases. In the Fourth Year of the War, by H. G. Wells; The A. E. F. With General Pershing and the American Forces, by Haywood Broun; S. O. S. Stand To, by Reginald of the First Canadian division; The Little Grandmother of the Russian Revolution, by Catherine Breshkovsky; Over There with the Australians, by Captain Hugh Knyvett; The War and the Coming Peace, by Morris Jastrow; Bullets and Billets, by Bruce Bairnsfather. This rollicking book is dedicated to "my old pals who have set in the mud with me;" Where do you Stand? by Hermann Hagedorn. An appeal to Americans of German origin; World Peace, a written debate between William Howard Taft and William Jennings Bryan; To Bagdad with the British, by A. T. Clark; The Earthquake, by Arthur Train; War Nursing, by Minnie Goodnow, a war nurse in France; Raemakers' Cartoon History of the War, volume 1.

Among the new novels are: The Pretty Lady, by Arnold Bennett; The Holy City, Jerusalem II, by Selma Lagerloef; The Boardman Family, by Mary S. Watts, Flood Tide, by Daniel Chase; The Graftons, by Archibald Marshall.

Other books are. The Woman Voter's Manual, Foster on Auction, Braithewaite's Anthology of Magazine Verse for 1917, The Atlantic Classics, Second series. A collection of some of the best essays reprinted from the Atlantic Monthly of 1917.

ELM PARK CHURCH DEDICATIOON

Bishop Berry Will Preach at Serviced on Tuesday, July 9.

The new Elm Park Methodist Episcopal church will be dedicated on Tuesday, July 9. Bishop Joseph E. Berry will preach in the morning, and a platform meeting will be held in the afternoon, to be addressed by well-known speakers, with Rev. B. M. Johns in charge. In the evening the Bishop will deliver one of his popular lectures.

On Wednesday evening there will be preaching services, at which it is hoped Rev. R. E. Austin will be the speaker. On Thursday evening, the district superintendent, Rev. James A. Hensey will lecture, his subject being "The Yosemitle Valley."

On Friday evening a banquet will be given by the Ladies' Aid society. It is hoped the public will bear this date in mind, for a most cordial invitation is extended to all.

The complete program will be announced later.

Business and Professional Directory

ATTORNEYS AT LAW.

ARNOLD, BENDER & HINMAN. Attorneys and Counselors at Law. 100 State Street, Albany, N. Y.

CHIROPRACTIC.

COOK & COOK, P. S. C., Chiropractors. 8 Grove Street. 'Phone 4-W. Consultation and Spinal analysis free. Office hours 9-12 a. m., 1-5, 6-8 p. m. Lady attendant.

D. C. GRIGGS, N. S. C., Chiropractor, 150 Main street. Consultation free. Lady attendant. Office hours, 9-12 a. m. and 1-5 p. m. Wednesday and Friday evenings, 6 to 8 o'clock.

CHIROPODIST.

DR. W. D. BUELL. 155 Main street. Removes corns, bunions, ingrowing nails. Telephone 640-M. Office hours 9 to 12 a. m., 1 to 5 and 7 to 8 p. m.

CORSETS.

MRS. J. E. MOULD. CORSETS. 'Phone 257-R. Corsetiere for Spirella Corset company.

HAIR AND SCALP TREATMENT.

MRS. BULLOCK. Phone 640 158 Main Street. Shampooing, hair work, scalp and facial massage, manicuring.

MISS GRACE E. JONES, 'Phone 835. Room 6, Oneonta Hotel Bldg. Harper method shampooing, scalp treatment, manicuring and facial massage.

INSURANCE.

H. M. BARD & SON. 8 Broad Street. 'Phone 11-W. Insurance, Real Estate and Loans. Mutual and stock Fire Companies, Auto Liability, Plate Glass, Bonding.

SHELLAND & NEARING. C. F. Shelland. Insurance, Real Estate and Loan Agency Office, Exchange block.

OSTEOPATHS.

WILLIAM AND EDNA APTHORPE, D. O. 1?? Main street. Office hours, 9 a. m. to 12 m., 1 to 5 p. m. Bell 'phone 1??-J.

OPTOMETRIST.

C. O. BEIDERMAN, Graduate of Optometry. Eyes examined, glasses furnished, all kinds of optical repairs done. Hours: 9 a. m. to 12 and from 1 to 5 p. m. 151 Main street.

DR. G. L. SHOEMAKER, Graduate—Doctor of Optometry. Eyes examined. Glasses furnished. Every Wednesday. Hours 11 to 4. Oneonta Department store, second floor, main entrance.

PHYSICIANS.

DR. NORMAN W. GETMAN, 246 Main St. General practice, also special work in diseases of the skin. Office hours 9-10 a. m., 1-3 and 7-8 p. m. Phone: Office 607-J, house 5??-W2.

DR. DANIEL LUCE. 246 Main Street. General Practice; also special work in Electro Therapy. Office hours, 8 to 10 a. m.; 1 to 3 p. m.; 7 to 8 p. m. Phone: Office 607-J.

VETERINARIAN.

DR. ROBT. E. OAKES, Veterinarian. Office, 12 Dietz Street. Phone 345-J. Office hours from 12 to 2 p. m. And 7.30 to 9 p. m.

THE Hoff-Man DRY CLEANING

RONAN BROS.

THIS STORE IS READY TO ECONOMICALLY OUTFIT EVERY WOMAN AND MISS IN THE CITY.

A Sale of Beautiful Tub Skirts

They are recognized as the greatest assortment of wash skirts shown in this city. Twelve models and twenty different materials.

Pique and Gabardine at	$1.39, $1.98, $2.50, $3.00, $3.50 to $5.00
Honeycomb and Tricotine at	$2.50, $2.98, $3.50, $3.95, $4.50 to $6.00
Wash Satins at	$6.50, $8.00, $10.00 and $12.50
Silk Jerseys at	$10.00, $12.50, $15.00 and $18.00

NEW SUMMER DRESSES FOR WOMEN AND MISSES.

Prettiest styles in plain nets, plain voiles, flowered voiles, checked voiles, in a great variety of styles, too great for description, but all the best summer styles are included at $5.75, $7.50, $8.75, $9.90, $12.50, $13.75, $15.00, $17.50 to $20.00.

A GREAT VARIETY OF GINGHAM HOUSE DRESSES.

Count it good fortune to be able to buy the best grades of gingham and percale house dresses at these prices $1.75, $1.98, $2.25, $2.50, $2.95, $3.50, $3.95 and $4.50.

STRIPE SILK SKIRTS FOR SUMMER.

Decidedly smart models in a combination of pleasing stripes. Shirred at waist lines, with wide belts, and large flap pockets, at $5.90, $7.90, $8.90, $10.00 and $12.00.

WONDERFUL VALUES IN SUMMER MILLINERY.

In trimmed and untrimmed hats and in the sport hats, now so much in vogue.

Ready-to-wear hats	$1.95, 2.50, $2.95 and $3.50
White Milan dress hats	$2.95, $3.50, $3.95 and $5.00
Mannish panamas	$3.50, $3.95, $4.50, $5.00 and $6.00
Leghorn hats	$3.95, $4.90, $5.75, $6.00 and $7.50

EXTRAORDINARY VALUES IN CORSETS.

Smart set	$3.50, $5.00 and $7.50
Nemo	$3.50, $5.00, $6.00 and $7.50
Kabo	$1.25, $2.00, $2.50 and $3.00

RONAN BROS.

Ford

THE UNIVERSAL CAR

The Ford Coupe, have you examined it? It is a splendid enclosed motor car for two—will take three nicely—for $560 f. o. b. Detroit. The Ford Coupe is in a class by itself by reason of its high value and low purchase price. Permanent top with sliding plate glass windows with removable window pillars; large, deeply upholstered seat with comfortable high back; ventilating windshield and large doors. The body is trim and handsome in design. There are all the joys of the open car in pleasant weather and a very warm, cozy car in wintry and inclement weather. Let us show you the Ford Coupe.

ONEONTA SALES CO.

Market Street Oneonta, N. Y.

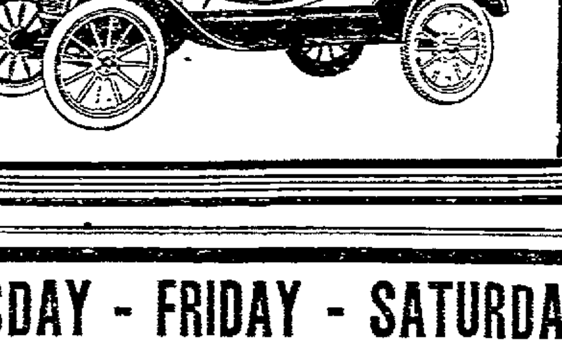

THURSDAY - FRIDAY - SATURDAY SPECIAL PRICES

A beautiful line of ladies' hand turned Walkover, Mahog. brown pumps. Every pair new goods $7.00 value to go for three days at $4.98

20 pairs ladies "Reinskin" Walkover pumps, $5.00 value at this sale to go at $3.98

20 pairs ladies' brown calf Walkover oxfords. Regular $6.00 value to go at $4.98

On all ladies' white shoes and oxfords, a reduction of 50 cents per pair will be given.

All ladies' "Walkover" oxfords and pumps in black, vici-kid and gun metal calf to go at 50 cents below the regular price.

20 pairs ladies' pumps offered at $2.98

We have a full line of men's, women's and children's "Keds" at regular market values, all new stock, no left overs.

Yours for Good Values,

A. R. Benedict 208 Main Street

As Important As Cloth in Clothes

The material that shows may be fine, but how about the things that bear the brunt of wear—the hidden things back of the fabric? You need to know!

And for your safety in buying you ought to know that

Kuppenheimer Clothes

assure you superiority in every detail:-in cloth and trimmings, in design and tailoring, in finish and fit, in durability and value. We stand back of these clothes on every point; our guarantee goes all the way.

$25 to $60

Carr Clothing Co., Inc.

Successors to Carr & Bull

THE KUPPENHEIMER HOUSE IN ONEONTA

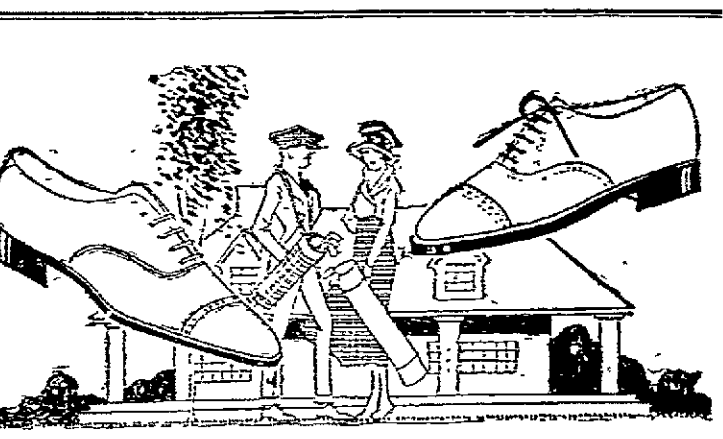

About Men's Oxfords

There is just one thing we have to say in the Oxford line—just one thing we would impress upon you, and that is—if you want Oxfords that are Right—right without the shadow of a doubt on the point of up-to-the-minute styles—right beyond question in the point of dollars for dollar service—Gardner's is the Place to Go.

THE HOUSE OF GOOD SHOES

Gardner & Stevens, Inc.

IT WILL be many a season before you can buy such clothes as we're selling now, at the prices we are quoting.

Wool is scarce; good tailors are being called to the colors. In line with the policy of this store to save our customers money whenever possible, we are warning you now of rising prices.

Our advice is: Buy now, get good Adler Collegian Clothes, pay a fair price—and enjoy satisfaction and a big saving. We'll look for you to drop in.

Frank E. Hone Windsor Hotel Block.

The Home of Good Clothes Next to Trolley Station

The Housekeeping Problem Is Easily Solved

A Modern Gas Range

Will Reduce Kitchen Cares to a Minimum and Save Hours of Needless Labor Every Day. See the Splendid Line of Ranges on Display at Our Office.

Get Your Order in Now

ONEONTA LIGHT & POWER CO.

Screen Doors, large assortment.

Screen Windows, wood or wire frame.

Alaska Refrigerators.

Hammocks.

Oil Stoves and Oil Stove Ovens and many other hot weather specialties at the

W. L. Brown Hardware Co., Inc.

NewspaperARCHIVE® NewspaperARCHIVE®

MURDOCK

SHOES

175 Main St. Terms Cash

Use Pyrox

In your fruit, potatoes and other vegetables.

Kills bugs and worms.

We have it in one pound, five pound, ten pound and twenty-five pound cans.

We also have Bug Death, (a powder); and sprayers.

TOWNSEND HARDWARE COMPANY

Little Folks

Must have

Dresses

That show style as well as the older folks. 2, 3, 4, 5, 6 year sizes. Colored and white. Also other sizes to 16 years.

The Specialty Shop

ROTE & ROTE

174 Main Street Oneonta, N. Y.

DE LONG EYEGLASSES

Are Your Eyes Ready for the First Line of Defense?

Clear vision is a duty you have owed yourself for a long time and a duty now you owe your country

Better have your eyes examined

Otis C. De Long
207 Main St.
Hours 9 to 5

WILBER National Bank

ONEONTA, N. Y.

George I. Wilber	President
Albert B. Tobey	Vice President
Samuel H. Potter	Cashier
Edward Crippen	Assistant Cashier
Robert Hall	Assistant Cashier

Safety First

Make Your Dollar Holler

"THE HEN THAT LAYS" IS "THE HEN THAT PAYS"

Join Our Thrift Club Now

We can do our part by cutting out all waste and saving a part of our income to Loan Our Government.

Save to purchase U. S. Liberty Bonds, or deposit your savings in a bank so the bank can buy the bonds for you.

ONE DOLLAR OR MORE WILL START AN ACCOUNT IN OUR THRIFT, VACATION, EMERGENCY OR CHRISTMAS CLUB.

TEMPERATURE YESTERDAY.

8 a. m.	51
2 p. m.	68
8 p. m.	69

Maximum, 69—Minimum, 45

LOCAL MENTION.

—The Red Cross rooms will be closed today.

—Articles which were left at the armory yesterday may be had by applying at Reynolds' Book store.

—Those who have borrowed aprons from the Red Cross are requested to return them as soon as possible.

—The D. & H. pay car is paying shop employes this morning and will continue to Cooperstown, Cobleskill and Cherry Valley later in the day.

—Announcement is made the Elks will hold open house this evening with refreshments for members visiting Elks and Commercial Travelers, who may remain in the city.

—"The Mocking Bird" sings at the Normal school next Tuesday evening. The seats go on sale this morning at the bookstore of Henry Saunders. All seats reserved and at one price, 35 cents.

—In referring to the O'Connell-Clough wedding in yesterday's issue, mention was omitted that Miss Sophia Gertrude Quick, a namesake of the bride, residing in Ithaca, was the flower girl.

—Mr. and Mrs. J. C. Carr entertained the local members of the Order Golden Seal after the regular meeting last evening at their residence on Academy street. Appetizing refreshments were served and the evening passed very pleasurably for all.

—The Red Cross last night expressed its deepest thanks for the gift of $100 made to it by the United Commercial Travelers at their session yesterday morning. It also was thankful for the $85 collected at Wilber park through the efforts of the Syracuse council of the U. C. T., who went around asking people to throw money into a large service flag.

NORMAL BACCALAUREATE.

At Assembly Hall Sunday Afternoon at 3 O'Clock.

The baccalaureate services of the Oneonta State Normal school, to which the public is invited, will be held Sunday afternoon at 3 o'clock at the assembly hall. Following is the program:

Processional—Praise Ye the Father (Gounod). School chorus.
Scripture Reading. Rev. Charles S. Pendleton, D. D.
Aria—I Will Extoll Thee, from Eli (Costa). Miss Gleason.
Prayer. Rev. James C. Russell, D. D.
Anthem—Lift Up Your Heads (Hopkins). School chorus.
Sermon. Rev. William M. Lawrence, D. D., Professor of Christian Ethics, Colgate university.
Hymn—The Nation.
Benediction.

Meetings Sunday.

All members of Perseverance lodge, No. 96, L. A. to B. of R. T., are requested to meet at Maccabee hall Sunday evening, June 16, at 7 o'clock, to attend the joint memorial services at the First Presbyterian church. By order of president.

Regular meeting Chapman division, No. 45, O. R. C., Sunday afternoon, at 2:30. Secretary.

Woman's Club.

A special meeting of the club will be held this evening at 8 o'clock. The treasurer will be present to receive dues, also the treasurer's annual report will be given.

Ball Team Going to Walton.

Oneonta baseball team will journey to Walton today and will endeavor to add another victory to their five straight.

The German Gun That Shoots 75 Miles doesn't amount to much, but look out for the German gun that shoots 3,000 miles. It has nearly ruined Russia; it has done a lot of damage to Italy; and is now pounding away at South America and Mexico. It has been shooting a lot of poison shells into this country. It is a noiseless gun that shoots lies and intrigue among ignorant and dissatisfied people, to create unrest and opposition to the war. It is more dangerous than German bayonets and soldiers, but it should not count in Oneonta, where people have been shown how to avoid ignorance and unrest, by working together to help each other; accumulating small amounts together; loaning money to each other; dividing all profits with each other and thus accumulating several million dollars for homes, farms, old age, sickness or loss of a job, through the safe six per cent compound interest system of the Oneonta Building and Loan association, which is protected by state laws, same as savings banks. advt 1t

To Rent—Suite of rooms. Modern improvements. Central location. Rent reasonable. Dr. J. P. Elliott. advt 1t

Sold for a nickle, but worth more of any man's money—The Stetson brief cigar. You should try one. advt 3t

To Rent—House, barn and garden, Otego state road. Phone 721-W2 or write F. P. Smith, Otego. advt 1t

Poultry wanted—June 17, 18, 19. Hens, 23c; chickens, 35c. J. H. Potter, 71 Maple street. advt 2t

Fancy Hudson River strawberries today, at Winans Grocery company. advt 1t

376 Wright's delivery. advt tf

SALESMEN JOIN FLAG DAY PARADE

Commercial Travelers Send Message Pledging Hearty Support to President Wilson

NEXT YEAR AT SYRACUSE

Hearty Greetings Extended By Mayor Ceperley, Pres. Smith and Senior Counselor Tinker

At the business session yesterday morning Supreme Representative R. S. Tucker of Columbus, Ohio, was introduced and made a brief but inspiring address. Mr. Tucker spoke with much feeling when he made reference to the war and how the Commercial Travelers were giving their energies to the prosecution of the war work and spreading the spirit of loyalty from town to town.

Supreme Auditor Charles A. Hebbard, also of Columbus, Ohio, was introduced and spoke on the "good of the order" and placed special emphasis upon the importance of each member playing fair with their organization in the presentation of claims for illness or injuries.

Under unfinished business taken up and considered Grand Secretary Walter M. Winn of Utica reported a membership of 4,924, a gain of 151 over last year. Despite the fact that 167 are in the federal service, this gain seems decidedly creditable. Were the members not affected by enlistment the gain would naturally be over 300.

A resolution was presented and adopted amidst great enthusiasm requesting the Grand Counselor to write a personal letter to every member of the order now in the federal service and that such letter should convey the confidence of the men at home in the boys at the front.

Message to President.

After this resolution had been disposed of there were several patriotic addresses given in which the sentiments expressed showed plainly that the Commercial Travelers are behind the government and the President in these trying days. A committee consisting of E. Van Nostitz of Binghamton, Grand Page Arthur Shafer of Albany and Past Grand Counselor W. A. Papworth of Syracuse presented the following, which was wired to President Wilson:

"The Grand Council of New York of the United Commercial Travelers of America in session at Oneonta, N. Y., are in perfect accord with you in our fight for democracy, and pledge our undivided support.

"W. G. George, Grand Counselor."

Upon resolution of J. E. Lewis of Watertown, which was quickly adopted, it was voted to appropriate $100

J. E. Lewis.

from the Grand Council to the Red Cross. Mr. Lewis also offered a resolution which was enthusiastically adopted appropriating $100 to the Oneonta War Chest.

George Barker of Buffalo council, No. 7, was appointed a committee from the Grand Council of New York to act in conjunction with J. V. Fleckenstein of Iona, Mich., representing the Northwest, in an effort to get Director General of Railroads McAdoo to issue uniform mileage books of from 5,000 to 10,000 miles, good on all railroads under federal control, and to be sold to Commercial Travelers only at a reduced rate.

City's Greetings Extended.

At 11 o'clock an open session was held, at which H. Spencer Rowe, chairman of the general committee in charge of the convention, presided. Music by the Worcester band was followed by the singing of America and good singers the delegates and their ladies proved to be, the hall being made to echo and re-echo with its strains.

Mr. Rowe made a brief address in which he voiced the pleasure it has afforded Oneonta council and its citizens co-operating in arranging for the convention. He took occasion to thank the various chairmen of the sub-committees for the loyal aid accorded, after which he presented Mayor Andrew E. Ceperley as his "neighbor and friend."

Mayor Ceperley, who motored back from the Mayor's conference at Newburgh, after attending a dinner given at Bear Mountain and an exhibition drill at West Point in the afternoon of Thursday, riding much of the night to be present at the session, spoke in a humorous vein. He said that he never felt more keenly how words fail to express the kindly feelings and good wishes one would convey as on this occasion. He hurried back he said not because he felt that he could better express the welcome of the city but because of an earnest desire to voice it. We have looked forward to this event, said he, and we want you to enjoy your stay and carry away with you favorable opinions of little city and of the goodness of its people.

We welcome you said the mayor because you are important factors in the world of today. The character of the men who were formerly drummers but are now known as commercial travelers and the merchants have come to look upon you not as salesmen desiring to unload the stock of their employers regardless of your needs, but the rather as their personal business advisers and friends. You have advanced the dignity of your calling largely because of this organization. You are also missionaries of every good cause and are helping much to

(Concluded on Page Eight.)

ELKS OBSERVE FLAG DAY.

Conduct Ritual Service with Special Musical Numbers.

Last evening the Oneonta Elks held the usual Flag day exercises of the order at the lodge rooms, which were prettily decorated with national colors for the event and with a large throng in attendance, including many of the visiting Commercial Travelers, not a few of whom have found the rooms an attractive place during the convention. The impressive flag service of the order was given with H. W. Fluhrer acting as exalted ruler in the absence of Fred N. VanWie, who is in Clifton Springs with Mrs. VanWie.

Interspersed in the program were some very pleasing musical numbers, notable among which were two numbers contributed by Misses Cecil and Helen Hunt, daughters of Mr. and Mrs. R. W. Hunt of Grove street. They gave an instrumental duet, using the piano and violin, respectively, and later in the evening sang a duet, evidencing unusual skill in both numbers and delighting all. Other numbers, all of which were praiseworthy, were a song by the Elks Quartet, Nearer, My God, to Thee, solos by Byron Chesebro and Arthur Wheeler. Miss Childs was the capable accompanist. The gathering also united heartily in singing several patriotic hymns. Afterward a buffet luncheon was served.

TWO ACCIDENTALLY SHOT.

Guy B. Fay Struck in Shoulder, Harry Scott in Finger, by Revolver Bullet.

When Harry Scott of Columbia street picked up an old .32 calibre revolver in the accommodation store of Guy B. Fay on Main street Thursday, he accidentally pulled the trigger, releasing a bullet that struck against the first knuckle of the index finger on his right hand, and grazed the fleshy part of Mr. Fay's left shoulder. The shot penetrated to the bone of the proprietor. Both were attended by Dr. L. S. Lang, and were able to go to their homes.

According to the story told by Fay, the revolver had been left in the store some days ago unknown to him by a woman who wanted to exchange it for something else. The first he knew that the boy had picked up the firearm, says Mr. Fay, was when he heard the report of the cartridge exploding and felt the missile strike him. The woman had found the revolver under a mattress in her home when she was cleaning and not caring to have a loaded gun in her possession, had approached the dealer in secondhand goods to have him give her something in trade for it. He agreed and told her to bring it to his place of business.

Salvation Army Meetings.

Street meeting tonight at 7:30, inside at 8. Sunday school at 2 p. m. Y. P. L. at 6 p. m.; open air at 7:30 p. m.; inside at 8. Capt. Grace Bennett, who is home from New York on furlough, will have charge of the Sunday evening meeting. All are welcome.

Births.

Born, June 14, at the Wanna sanitorium, to Mr. and Mrs. Harold Barnes of Oneonta, a 7½ pound son, Harold Stewart Barnes. Mother and son are doing nicely.

THEATRE ONEONTA TODAY.

Stupendous Eleven Reel Bill—Matinee Attendance Advised.

William S. Hart, Margery Wilson and Robert McKim head the Theatre Oneonta's picture bill today in a smashing story of the Canadian northwest, "The Primal Lure." Roy Stewart, as fighting Jack and Josie Sedwick, the girl who wins, appear in a fast moving western, "Keith of the Border." Added for "laffs"—"A Full Dress Fizzle. Selected musical program at all performances by the Ladies' Imperial orchestra. Mat. 2:30. First evening presentation 7 sharp. Second at 9. Monday—Goldwyn Selexart Extra Special—"Honor's Cross," featuring Rhea Mitchell, all star cast. advt. 1t

Notice to the five railroad organizations and ladies' auxiliaries: There will be a joint memorial service at the First Presbyterian church Sunday evening, June 16, at 7:30. All members of the various orders are requested to meet at Maccabee hall at 7 p. m. sharp, to march to the church in a body. Please bring badges and white gloves. Order of Committee. advt 2t

The Hat Shop.

Have a new line of white hats for commencement and mid-summer wear. All colored hats at a great reduction. Miss Hilton, 10 Washington street, phone 149-W2. advt. 3t

Midsummer Millinery.

The latest in millinery, black Maline hats, Georgette crepe hats in white and navy, Milan sailors and Panamas. Miss A. Caswell, 21 Broad street. advt 2t

The best strawberries of the season at Winans Grocery company. advt 1t

Livery taxi. Phone 995-J. advt tf

We call your attention to our attractive display of—

PERCALES—In light and dark colors, stripes and figures.

VOILES—In good quality, white and plain colors—many novelties in smart Patterns.

MORE WAISTS—Two more shipments of Waists have been received. We have an unusual assortment of Voile and Batiste Wash Waists.

A SILK UMBRELLA MAKES a very acceptable Graduation Present. A pair of silk hose will delight the heart of any fair girl graduate.

PAY DAY SPECIALS—Khaki Handkerchiefs "for the boys," large sizes, 25 cents. Other handkerchiefs for everybody. All prices.

RIBBONS—More Ribbons at the one cent sale—one cent for the second yard.

"GOOD NIGHT" PAJAMAS for ladies.

M. GURNEY & SONS, Inc.
W. W. CAPRON, Pres. and Treas.

Diamond Rings

One Is Proud to Own

Brigham sells diamond rings of good quality only.

We have a splendid assortment to choose from. Whether you select a small, medium or large stone, you get a diamond of fine color and quality, perfectly cut—a brilliant sparkling ring you will always be proud of, and which will increase in value as the years go by.

Mountings are all solid gold or platinum.

We guarantee the color, quality, weight and cutting of the diamond.

Prices range from $15 to $500

R. E. Brigham
JEWELER
Watch Inspector for D. & H. and U. & D.
141 Main St. Oneonta, N. Y.

The HALLMARK Store

THOR ELECTRIC WASHER

DOES THE WASHING IN AN HOUR
LEAST LABOR AND WEAR ON CLOTHES
PUT IN YOUR HOME ON EASY PAYMENTS

CALL AND SEE ONE

Lane Electric Shop
TWO DIETZ STREET PHONE 1144-J

Business Men Must Fight With the Courage of the Nation's Soldiers

If your business is one of usefulness and service to the community, **fight for it!** Keep it efficient, keep it prosperous! That means service to your country in its greatest crisis!

Some of your best employes have joined the colors. Their work at home was **necessary,** useful work. In their absence, others must do it. No important task may be **abandoned.** Find men (not available for service at the front) and women (who are taking up men's tasks everywhere) to fill up your ranks and to keep **your business** active and prosperous. Advertise for them—and you can find them!

Bedding Out Plants

OF EVERY DESCRIPTION

We have a splendid stock this season for bedding out, filling porch boxes and baskets.

Place your order now for delivery when wanted.

Grove Street Greenhouses
Phone 1047-J C. W. Peck, Prop.
87 Grove Street, Oneonta.

Arsenate of Calcium

For the Potato Bugs, half-pound to 25 pound packages.

One and two-horse wing and shovel hillers. Headquarters for haying machinery. Repairs for all kinds of Farm Machinery.

A. H. MURDOCK, MARKET STREET
Open Evenings from 7:30 to 9 o'clock

A THREE MONTHS' SUBSCRIPTION TO THE STAR FOR $1.00.

CONVENTION SALE of Silk and Wool Dresses

Foulards, Taffetas, Crepe de Chene, Georgette and Charmeuse are among those most shown in the silk dresses; while Serge, Poplin and Jersey are pre-eminent in the wool fabrics.

This entire line offered at these much reduced prices, $7.88, $15.00, $18.50, $22.50 and $28.50.

All Coats and Suits at mammoth reductions for this Convention Sale

$1.95 PETTICOATS $1.95
Taffeta Flounce, Percaline Top

B. F. SISSON THE QUALITY STORE B. F. SISSON

NewspaperARCHIVE®
NewspaperARCHIVE®

Lots of Fun in Gardening

If you have the right kind of tools and implements. They will be if you get them here. And we have everything in the line you can think of and then some. Spades, sprayers, forks, trowels, hedge cutters, hoes, rakes and all the rest. Come and give them the "once over." They'll prove to be just what you want.

DEMEREE & RILEY
48 Main Street Phone 33

Water Glass

For Preserving Eggs

25c Quart

"Preserve and Conserve"

Eggs when you want them—and always fresh.

The CITY DRUG STORE
E. E. SCATCHARD Prop.
227 Main St. Phone 218-J

Don't dispose of your old kitchen range, have a V.H.C. burner installed in it and burn kerosene oil instead of coal.

It will heat your oven, your hot water front and will give you a larger space on your stove for cooking purposes to a far better advantage than coal or wood.

No dirt or ashes and no extra stove to clutter up your kitchen.

Call in and see it for yourself.

Save 25% on your fuel bill.

F. J. ARNOYS
JEWELER 117 Main St.
All Jewelry at Cost
Distributor of the V. H. C. Gas Burner
Otsego and Oneida Counties

You won't need an alarm clock

If you wear one of our sleeping garments.

In these times of strenuous labor for all of us, we must have plenty of refreshing sleep, and to obtain best results, well fitting sleeping garments are essential.

One or two pairs of pajamas.

Roomy, long shirted night-shirts.

At reasonable prices.

SPENCER'S
Busy Clothes Shop
ONEONTA, N. Y.

PERSONALS.

J. E. Shelland of Worcester was calling on Oneonta friends yesterday.

Mrs. J. H. Steffen and Mrs. Lula Walker of this city were in Utica on business yesterday.

Banner J. Marble of Maryland was in Oneonta on business Thursday, returning home yesterday.

Supervisor Charles Goodell, the potato king of Worcester, was in Oneonta yesterday on business.

Mr. and Mrs. Leslie Anderson, son and daughter of Leonta were guests yesterday of Mrs. Omer Simmons.

Mrs. Walter Joyce returned last evening to her home at Rockdale, after a visit with Miss Bertha Southworth.

Miss Beatrice Hogan of 15 Park avenue departed today to spend a few days with friends in Albany and Watervliet.

Mrs. Walter F. Tamsett and Miss Ensign returned last evening after a couple of days' visit with the latter's sister in Troy.

Arthur Seybolt leaves today, accompanied by his family, for a well earned vacation to be passed in camp on Goodyear lake.

Mrs. Frank Wright of Binghamton is the guest of her daughters, Mrs. William Belfield and Mrs. Frank Mulkins, in Oneonta.

Mr. and Mrs. James Beale of Albany returned home yesterday after a visit at the home of Max Beckstedt, 29 Watkins avenue.

Miss Ethel Baldwin, who has been visiting her brother at East Branch, spent yesterday in Oneonta on her way to her home in Binghamton.

Edwin R. Moore, chief clerk of the Local Exemption Board, will journey to Clinton today to attend a fraternity banquet of Hamilton college men.

Mrs. B. L. Runyon, who had been visiting her mother, Mrs. M. L. Cipperly of Worcester, was the guest of friends in Oneonta yesterday and leaves today for her home in Ilion.

Sergeant H. A. Pearsall of the quartermaster's company of the state guard, who had been spending a few days at his home in this city, left yesterday morning to join his company at Millbrook.

Attorney and Mrs. Alva Seybolt, accompanied by his sister, Mrs. I. C. Jordan, and Mrs. George F. Fish of Middletown, have returned from a five days' motor trip to Livingston, where legal errands had called Mr. Seybolt.

Miss May Fairchild, who had been spending several months in Arizona with her nephew, Sherman Fairchild, arrived in Oneonta Thursday evening, accompanied by Mrs. A. D. Lowell of Chicago. The latter, accompanied by Miss Fairchild, will leave Sunday for Hamilton, where they will attend the graduating exercises of Hamilton college. Mrs. Lowell's son is a member of this year's class.

Missionary Rally.

The Young People's society of the United Presbyterian church will hold the annual missionary rally in the church at 7 o'clock, Sunday evening. The president, E. R. Cotton, will preside. Rev. C. L. Clutters will preach a sermon to young people.

The following is the program:

Song Service. Led by Paul A. Jackson.
Short prayer.
Scripture.
Song—"When Our Hosts to Battle Go"
Sentence prayers for the soldiers.
Talk—"Mission Classes in College." Erma Russell.
Music. Ladies' Quartet, composed of Misses Creighton, Elder Lawrence and James.
"Our Mission Study Class." Minnie Sniffen.
"Our Mission Study Book. Mrs. P. A. Jackson.
Offering for Missions.
Song—"I Love the Lord."
Sermon. C. L. Clutters.
Closing Song—"Far Better Than Silver and Gold."
Benediction.

The public is cordially invited to this service.

Death of Miss Carrie DeGroat.

Miss Carrie M. DeGroat, daughter of Mr. and Mrs. H. E. DeGroat of Johnson City, was killed upon the Erie railway on Thursday. She was 17 years of age. The body will be brought to Oneonta and the funeral will be held at 1 o'clock this afternoon at the Packer undertaking rooms. Rev. B. M. Johns will officiate. Members of the family in Oneonta have received no further information than the above short notice.

Flying Service Flag.

Mrs. Charles Hotchkiss is flying a service flag in honor of her son, Walter Coburn, who is at Camp Wadsworth.

To the Public.

Our principles are union, but to satisfy our patrons during the war we cannot close our shops at 7 p. m., and 9 p. m. Saturdays. Therefore we take the stand that we will keep our shops open until 7:30 p. m. excepting Saturdays, when we will close at 9:30 p. m. in accordance with the past prevailing schedule of union prices and hours.

L. J. Simmons,
H. B. Davenport,
Windsor Barber shop.
advt 6t

For Quick Sale.

Second hand sawmill saw, arbor, carriage, track, etc. Cheap for quick sale. Inquire of W. B. Stanton at Water Works filtration plant.
advt tf

Charles E. Kane, successor to Charles H. and E. J. Kane, formerly of Cooperstown, will open a bicycle repair shop at 27 South Main street, Oneonta, Monday, June 3. advt 10t

Wanted—All kinds of team work and general trucking. Homer E. Lyon, 13 River street. Phone 384-J.
advt 6t

EVERYBODY ALWAYS LIKES IT

ANNUAL ENTERTAINMENT BY NORMAL GRADE PUPILS.

Assembly Hall Crowded Last Evening to Witness First Exercises of Commencement Week — Music and Patriotism Features of Program—Symbolic Dances — Diplomas Presented.

Always the opening program of commencement week—that given by the pupils of the Primary and Intermediate departments—equals if not surpasses as a drawing card more pretentious performances later on; and always the big auditorium of the Normal building is crowded from stage to door with the parents of the pupils and by other patrons and friends of the school. Last night was no exception to the general statement. Long before the exercises began every seat was taken, and the close attention and hearty applause which were accorded set the stamp of unanimous approval on every number.

Following a brief introductory address by Prof. Lynch, the Primary program was presented. This year it was a dainty little fairy story, Grimm's "Florinda and Yoringal," adapted to the stage and set to music suited for young voices. A precis of the story was given in The Star yesterday morning, but what no abstract statement could do was to reproduce to one merely a reader the charm of the music, the dainty grace of the fairies, or the melody of the solos, part songs and choruses. Dorothy Reynolds as Florinda and Vesta Chamberlain as her brother Yoringal delighted everybody with their singing and acting; but this was equally true of Helen Potter as Fortunia, of the fairy queen, of Ethel Barber as Vesta, Queen of the Witches, and of the two score or more of little lads and lasses who composed the chorus. In fact, the fine little operetta was in every feature most worthily presented.

The second part of the program of the evening was by the pupils of the Intermediate grades. Beginning with two excellent musical numbers by the chorus, the first part of the Intermediate program was intensely patriotic in its nature. Rupert Beisel gave a thrilling recitation, "The Son of a Hero," in which an early episode in the life of General Pershing was vividly portrayed. Kenneth Shaw, standing in front of a large service flag with seventy stars for graduates of the Normal now in service, stirred all hearts with "The Flowering;" and Mary Morris paid in "Qui Vive," a splendid tribute to the flag of France. Interspersing the recitations were admirably rendered vocal solos—"Knitting," by Helen Capron, and "Your Flag and My Flag," by Dorothy Danforth, and at the close there was a medley of popular patriotic songs by the chorus.

The second part of the Intermediate program consisted of a series of dances typical of various races — an Indian dance and a strenuous Norse "Oxdanzen" by the boys, and an English Morris dance, the French Tourdion, a Dutch dance of the Wooden shoes, and a lively Italian Tarantella by the girls. The closing number was an American dance—the Virginia reel, rendered with a grace and charm of movement, which brought to mind the storied dances of the Old Regime.

Great credit is due to Miss Pettit, superintendent of the Primary department, and Miss Gee, superintendent of the Intermediate, for the excellent work done under their supervision, and to Miss Love, who had trained the pupils in the dances, and to Miss Noyes, who drilled the pupils in recitation, and to the Misses Roberts and Allyn, who were the accompanists.

Following the exercises, the diplomas were presented and the big entertainment by the little folks was over. The graduates were as follows:

Primary Graduates—Stephen Alger, Ethel Barber, Helen Beers, Irene Brand, Marion Brooks, Evelyn Caine, Virginia Canfield, Ruth Driggs, Joseph Branigen, Norman Busfield, Walter Butts, Lawrence Foley, Lewett Gordon, Christopher Heiselman, Harold Keen, Charles Lauren, Lelia Layman, Robert Livingston, Frank Miller, Alice Myers, Paul Naragon, Marion Newell, Alice Orcutt, Dorothy Page, Helen Potter, Gladys Raymond, Clifford Slade, Harry Sloat, Albert Vallee, Marion Wilder, Clifford Winans, George Yagel, Herbert Young, Allan Zindle.

Eighth Grade—Nina Barnes, Ruth Barrell, Margaret Becker, Rupert Beisel, Allan Bishop, Robert Briggs, Mildred Cain, Helen Capron, Marguerite Cooke*, Dorothy Danforth, Claribel Eldred, Floyd Griffin, Kathryn Hastings, John Hotaling, Myrsa Lewis, Mary Morris, Pauline Oulmette, Harold Seeger, Kenneth Shaw, Wilfred Sheehan*, Helen Yagel, S. J. Youmans.

* Completed grade work in January.

Liberal Contributions.

The members of the Syracuse delegation yesterday took a service flag and passed through the crowd at Wilber park, asking contributions to the Red Cross of Oneonta. Dollars, halves and quarters were thrown in besides smaller sums and $85 was realized. This is in addition to the $100 to the local Red Cross, and $50 each to the Y. M. C. A. and K. of C. voted in session Friday morning by the State association.

On Thursday evening after the Salvation army service on the street members of the order took the tambourines from the workers and passed them about the Oneonta hotel lobby and elsewhere among the visitors and $50 was secured for that organization, much to the satisfaction of its officers.

Not made in Germany, but blended for quality and drink in America. Kliptockie coffee. advt tf

1915 Ford for sale, in fine condition. Inquire Oneonta Garage company.
advt tf

FIVE TO ENTER TRAINING.

Local Board Will Move Offices to Post Office Building.

Five men will leave this morning to go to Albany to commence training along technical lines at the Albany State Normal college for service with the American forces abroad. They have been inducted into this branch of the service through the Local Board. They are: Harry L. Perry, Harry V. Root, Harry Taylor, Martin F. Slater and Joseph McCarthy.

Upon the conclusion of an arrangement with the federal authorities, the Local Board has decided to move its offices to the post office building on Main street in the suite set apart for the department of justice. These rooms make excellent, light offices, with up-to-date furnishings, and are very convenient for the purposes of the Board. It is expected that the Board will be in the new offices by June 24.

Death at Westville.

Westville, June 14.—Mrs. P. H. Michaels, a well-known and much respected resident of this place, died at her home here yesterday morning, aged 79 years. She is survived by her husband and six children, A. Michaels, Worcester; Will Michaels, Decatur; Howard Michaels, Oneonta; Mrs. John Tubbs, Mrs. Clara Morrison, Cooperstown; Mrs. Louis Thayer, Westville; and several grandchildren. The funeral services will be held Saturday at 2 p. m., Rev. N. B. Ripley will officiate. Burial in Westville cemetery.

Picnic July 3 in Ne-ah-wa Park.

The Woman's Missionary society of the United Presbyterian church will entertain the Junior Missionary society and their mothers at a picnic in Ne-ah-wa park July 3.

A few high grade pianos to be sold at cost for cash, to close out stock. A. F. Germond, 369 Main street, Oneonta, N. Y. advt 4t

We realize

that every man and boy is a clothes law unto himself, and we keep our assortment of everything they wear up to the minute and broad enough in variety to meet all tastes.

C. C. Colburn & Son Stein-Block Smart Clothes

CHICHESTER S PILLS

THE DIAMOND BRAND. Ladies! Ask your Druggist for Chi-ches-ter's Diamond Brand Pills in Red and Gold metallic boxes, sealed with Blue Ribbon. Take no other. Buy of your Druggist. Ask for CHI-CHES-TER'S DIAMOND BRAND PILLS, for 25 years known as Best, Safest, Always Reliable

SOLD BY DRUGGISTS EVERYWHERE

PAINT YOUR HOUSE WITH

Masury's Railroad Paint

Has been sold from this store for 45 years. Will wear as long, spread as far and look as good as any paint sold. Costs when mixed ready for use $2.70 per gallon. Sold only at

HUTSON'S DRUG STORE
Albert Hutson, Inc., Successor to Dr. M. L. Ford, 196 Main St.

The Right Place to Buy
Commencement Gloves

We are splendidly equipped to satisfy all your needs.

Silk gloves and kid gloves in all lengths. They come plain as well as fancy, to suit every taste and every pocketbook.

French kid gloves at ..... $2.00, $2.25 and $2.50
Silk gloves at ..... 75c, $1.00, $1.25 and $1.50

Every pair is pure silk, double tipped and guaranteed by the maker and by us.

LYON'S FACTORY GLOVE STORE
Opp. Postoffice 277 Main, Street Oneonta, N. Y. Opp. Postoffice

PRO-GERMANS

—claim This Photoplay is a Vile Libel on the Kaiser. Is it?

Pro-Germans are bitter in their criticism of the intensely thrilling and patriotic anti-Kaiser photoplay now running at the Broadway Theatre.

The KAISER
"The beast of Berlin"

(Overheard in the Lobby)

AMERICANS SAY—

"Your show is just what Americans need to make it fighting mad."

"You're right. It's a whale of a picture, but you don't want the Kaiser black enough."

"Thank God, somebody has the nerve to tell the awful truth about that beast of Berlin."

"God for you. Give him hell."

PRO-GERMANS SAY—

"It is wrong to inflame the people's minds against the Kaiser by such a picture."

"Your play is untrue. The Kaiser's mouth is good. He is not what you claim."

"It is a big mistake to call the Kaiser the beast of Berlin. You will regret Pro-Germans."

"It is grossly exaggerated."

See for yourself. See the picture *that will make even a pacifist fight*

The same production that set New York, Boston and Chicago wild.

20,000 People Saw It in Binghamton

STRAND TUESDAY and WEDNESDAY

WOMEN'S Tailored Suit

Reduced to $13.50, $19.50, $27.

The suit section makes an offer of very spe interest for the woman who would buy her spr and summer suit at a reduced price—and bear mind that these suits, which were priced up $40.00 each—will certainly be wearable in the ea fall.

Summer Dresse

$8.90 $9.75 $12.50 $15.

You will be surprised to see how charming a smart and very becoming are the dresses, which fortunately can offer at these popular pri They're quality dresses—copies of Fifth avenu best—of ginghams and voiles.

Do You Want a Grass Rug?

There is nothing that adds to the appeara of the porch as much as a good Grass Rug. Th are always clean, neat and have a general attr tiveness that is pleasing—we have them in all siz

M. E. Wilder & So

Fresh Peanut and Raisin Clusters

Laskaris ICE CREAM — CANDIES

Waterman's Ideal Fountain Pen

What better gift for the Graduate?
$2.50 and up
George Reynolds & Son
STATIONERS

SCIENTIFIC STERLING

The Complete Service Range For Gas or Coal

This is a woman's range in every sense, a woman designed it.

It is not a mere "combination," but far more—a complete co range all in one compact body.

It has but one oven, which bakes equally well with gas or co And because it is "scientifically" built, it takes less gas and le coal to do its work than any one-fuel range you ever saw.

You can cook, broil and bake equally well with gas or coal the "Scientific Sterling" and it takes up no more room in yo kitchen than the ordinary one-fuel range.

The "Scientific Sterling" is backed by our "Guarantee Bond which makes your satisfaction certain.

BAKER BROTHERS
WHERE YOUR FRIENDS TRADE

NEWSPAPER ARCHIVE®

Classified Advertisements

ONE CENT A WORD

Classified advertisements will be inserted at the uniform price of one cent per word for next insertion. Subsequent insertions one-half cent per word. No advertisement less than 15 cents for first insertion and 7½ cents each subsequent insertion.

STAR WANTS

Put advertisers in touch with more than 60,000 readers daily.

USE THE TELEPHONE

AND YOUR ORDERS WILL RECEIVE THE SAME ACCURATE ATTENTION AS IF YOU CALLED IN PERSON.

Call 216 and please state definitely how long you wish advertisements inserted.

Advertisements ordered published until forbid are accepted with the understanding that they will be published until a written notice to stop is received at The Star office.

TO RENT.

TO RENT—Three nice rooms. Unfurnished. 61 Ford avenue. References required. 'Phone 1041-W.

FOR RENT—Five-room apartment at 9 Park place, East End. Reasonable. Call after 5:30 p. m.

FOR RENT—32 Main street, nine rooms, improvements, garden. Immediate possession. Inquire 15 Central avenue.

TO RENT—Three nice rooms. Unfurnished. 61 Ford avenue. References required. Phone 104-W.

TO RENT—Space for car in barn at 61 Ford avenue.

FURNISHED HOUSE TO RENT — Improvements. Good garden; 10 minutes' walk to D. & H. shops and business center. A. B., care of Star.

TO RENT MODERN HOUSE at 120 Spruce street. Inquire 335 Main street.

TO RENT—Two nice unfurnished front rooms for light housekeeping with toilet and bath, hot and cold water, man and wife or two ladies, no children. Inquire on premises, 94 Elm street, or of W. E. Palmer at Quality Silk Mills, 4 East street.

FLAT TO RENT—16 Otsego.

FOR RENT—Four unfurnished rooms. Inquire Geo. Civita, 16 Anna street.

TO RENT—Four rooms on second floor with privilege of bath, $10 a month. Inquire 44 West street or phone 176-W.

TO RENT—Lower six rooms, 36 Cherry street, with toilet; $10 in advance. Phone 199-M.

TO RENT—Front room in Baldwin block. Dr. D. Baldwin, 37 Dietz street.

TO RENT—House with improvements at 175 Chestnut street. M. J. Platt, 151 Chestnut street. Phone 798-W.

TO RENT—No. 37 Grand street, five-room flat third door, improvements, $12.50. Boston store.

TO RENT—Two flats near roundhouse. H. J. Thayer, phone 338-J.

TO RENT—Thirty acres of land for gardening or any other purpose. Apply at the Wilson house.

FOR SALE.

FOR SALE—Potatoes, 75 cents. 330 Chestnut street.

FOR SALE—Overland automobile model 86-4 three passenger roadster, run 700 miles. One model 85-4 touring car, run about 6,000 miles. Will sell at a bargain. Inquire N. P. Nichols, West Harpersfield, N. Y.

FOR SALE—Fresh and fall cows; also shoats. Geo. N. Barstow, 94 West street.

FOR SALE — Cabbage plants, 37 Main street. Phone 732-J2. Mrs. O. D. Easton.

FOR SALE—Litter of registered Airedale pups. Inquire at 21 Maple street.

FOR SALE—Six weeks old pigs $10.00. Pony Farm.

FOR SALE—Fine, well-rooted tomatoes and late and early cabbage and cauliflower plants. E. D. Kenyon, 22 Main street. Phone 150-R.

FOR SALE—Nearly new rubber-tired carriage and light single harness. If you want a bargain call at 412 Main street, Oneonta. Mrs. A. A. Hiller.

FOR SALE OR EXCHANGE—My Oakland Six touring car; fine condition. Frank VanEtten, 17 Broad street.

FOR SALE—Pair bay horses with harness. Weight, 2,800. Guaranteed. Inquire C. P. Kenyon, Maryland, N. Y.

FIELD GROWN, well rooted cabbage plants for sale. Charleston Wakefield, Early Winningstad, Copenhagen Market, Succhead, Volga, Danish ballhead and late Flat Dutch. Thirty cents per 100, $2.50 per 1,000; 5,000 for $10. I send out healthy, dependable plants only and ship promptly. Fred Morris, Burlington Flats, N. Y. R. D. 2. Phone to Garrattsville.

FOR SALE—Nearly new seven room house, all improvements, garage, Chestnut street, $2,500. Nearly new six room bungalow, all improvements, large lot, West End, $2,800. Two houses on Center street, all improvements, $3,500 and $3,800. Nearly new seven room cottage, hot water heat, all improvements, good location, $2,900. Nine room house, large lot, furnace, bath, Ford avenue, $2,000. Several houses, large and small, all improvements, near Normal school. Ten two family houses in various sections of city. Charles N. Murdock, 7 Ford avenue. Phone 7-R.

FOR SALE—At 107 Elm street, three brass beds, mattresses, springs, pillows, 2 mahogany dressers. All as good as new.

TWO FAMILY HOUSE—West street, modern improvements, $2,000. Dandy place on Pearl street, modern improvements, large garden, this is some bargain, $2,800. Practically new house, near Spruce street, all modern improvements, garden, a bargain, $50 down and easy monthly payments, $2,600. Neat place on Columbia street, dandy location and a bargain, $1,000. Nearly new house at East End, improvements, henhouse and dandy garden, party leaving town, $1,250. Fred N. Van Wie, 14 Dietz street. Phone 21-J.

FOR SALE—House at 9 South Main street. Inquire on premises.

FOR SALE—One canopy top, one-horse surrey in first-class condition; also one flat to rent in West Oneonta. Inquire George W. Collar, West Oneonta.

EXPERIENCED HOTEL MEN—We have several licensed saloons and restaurants nicely located, good opportunities. Standard Realty Company, Penn avenue and Walnut street, Scranton, Pa.

ONE CENT A WORD

FOR SALE—My farm of 125 acres, 20 cows, team and all farm implements, good house, large overshot barn, new silo, running water at house and barn, one mile from West Harpersfield creamery, feed store and state road. Inquire of Wilson J. Porter, Bloomville, N. Y., route 1.

FOR SALE—Birdsall 16 horse power traction engine, in fine shape at bargain price. Arthur M. Burns, 292-294 Main street.

FARMS—For sale or exchange. All sizes, from a few acres up to 500 acres. Some of the best dairy farms in Otsego, Delaware and Chenango counties. All kinds of poultry and truck gardening places. Charles N. Murdock, 7 Ford avenue, Oneonta, N. Y.

FOR SALE—One 500-gallon gasoline tank with Bowser pump. A. H. Murdock.

HELP WANTED.

WANTED AT ONCE—At Otsego hall, bell boy and pastry cook. Apply at once. L. H. Spencer, Otsego Hall, Cooperstown, N. Y.

WANTED—Night porter at The Oneonta.

WANTED—Rural Grade and High school teachers immediately. Free registration, good salaries. Write Oswego Teachers' Agency, Oswego, N. Y.

WOMEN WANTED—Full time, salary $18, selling guaranteed hosiery to wearer, 50 cents an hour spare time. Big spring business. Experience unnecessary. Guaranteed Mills, Norristown, Pa.

WANTED—Middleaged woman for general housework. Apply 6 Lewis street.

WANTED—Dining room girl, and one for general house work. Good wages paid. Inquire at 1 Norton avenue.

WANTED—A maid for general work. No laundry. References required. Mrs. C. L. Stone, 65 Lake street, Cooperstown, N. Y.

WANTED—Help at Oneonta Ice company. Steady employment. Inquire 246 Main street.

WANTED—Woman to work in month of July. Housework. (Oneonta Plains.) Address Y, care Star.

WANTED—Woman for pastry room. Windsor hotel.

WANTED—Weavers; also, learners. The Paragon Silk Company.

WANTED—Dining-room girl and chambermaid combined; also kitchen woman at the Wilson house.

WANTED—Glove sewing machine operators and learners. Also a few operators for other work. Best work. Highest rates. Apply at once. Quality Silk Mills, Windsor avenue, Oneonta, N. Y.

FURNISHED ROOMS.

FOR RENT—Three furnished rooms for light housekeeping, first floor, all conveniences. 5 Hill place.

FOR RENT—Five-room furnished flat. 'Phone 1143-M.

FURNISHED—Five-room flat, all conveniences. Phone 1143-M.

FURNISHED ROOMS — All improvements, 9 Franklin street.

TO RENT—Thoroughly modern and up-to-date rooms. 19 High street. Mrs. C. H. Dorr.

WANTED—Roomers and boarders. All improvements. 83 Ford avenue.

THREE FURNISHED ROOMS for housekeeping. 14 Center street.

FOR RENT—Furnished rooms. Conveniences. 164 Main street. 'Phone 1022-W.

FURNISHED ROOMS — For light housekeeping. 5 Reynolds avenue.

FURNISHED ROOMS— For light housekeeping with all conveniences. 89 Elm street.

MISCELLANEOUS.

WANTED—To hear from owner of farm or unimproved land for sale. O. K. Hawley, Baldwin, Wisconsin.

WANTED OLD FALSE TEETH—Don't matter if broken. I pay $2.00 to $15.00 per set. Send by parcel post and receive check by return mail. L. Mazer, 2007 S. Fifth street, Philadelphia, Pa.

SUMMER CAMPS TO RENT.

SEVEN-ROOM COTTAGE on Goodyear lake, Cliffside. Sleeping porch, fireplace, all conveniences. Miss Crowl, care of Mrs. Salisbury, Portlandville, N. Y.

TO RENT—Two camps at Cold Springs, sleeping porches, all conveniences, tennis court. O. A. Weatherly & Co., Milford.

STORAGE.

STORAGE TO RENT—Decker Furniture company, corner Elm and Main. Phone 162.

CLEAN, DRY STORAGE TO RENT—A. H. Murdock, Market street.

HOUSES WANTED.

WANTED—To rent in or just out of town, a house with garden. Two in family. Address D, care Star.

BOARDERS WANTED.

WANTED—Boarders at 6 Ne-ah-wa place.

ROOMERS WANTED.

ROOMERS WANTED—At 79 Main street.

Experienced Glove Operators

In all Departments, also Learners

WANTED

All over the country, loyal, patriotic women are entering the factories and adding their usefulness to the "Help win the war campaign."

The largest glove manufacturers in this country offer a splendid opportunity for competent young women to secure staple employment. Excellent working conditions and liberal salary while learning. Write or apply.

Juluis Kayser & Co.

Oneonta Sidney Bainbridge

ONE CENT A WORD

WORK WANTED.

WANTED—School boy wants work after school hours. Raymond Bedford, South Side.

WOULD LIKE WORK as housekeeper on farm and have my 14-year-old daughter with me. Mrs. M. E. Seath, 224 Main street, Oneonta.

WANTED—Plain sewing at 29 Dietz street. Basement.

MOVING—By auto truck, long or short hauls. Phone Johnson, 776-W. 18 Academy street.

LACE CURTAINS LAUNDERED—At 92 Center street. Mrs. H. Kenyon. Phone 1024-W2.

WANTED—Pictures to frame. Ward's Art Shop, 149 Main street.

LOST AND FOUND.

LOST—Sum of money. Liberal reward if returned to 278 Main street.

STRAYED—Large, black hound, speckled on breast and legs, light on tip of tail. 'Phone 39-W2. 21 Division street.

"TIZ"—A JOY TO SORE, TIRED FEET

Use "Tiz" for aching, burning, puffed-up feet and corns or callouses.

"Sore! I use 'TIZ' every time for any foot trouble."

Good-bye, sore feet, burning feet, swollen feet, tender feet, tired feet.

Good-bye corns, callouses, bunions and raw spots. No more shoe tightness, no more limping with pain or drawing up your face in agony. "Tiz" is magical, sets right off. "Tiz" draws out all the poisonous exudations which puff up the feet. Use "Tiz" and wear smaller shoes. Use "Tiz" and forget your foot misery. Ah! how comfortable your feet feel.

Get a 25-cent box of "Tiz" now at any druggist or department store. Don't suffer. Have good feet, glad feet, feet that never swell, never hurt, never get tired. A year's foot comfort guaranteed or money refunded.

THE PEOPLE OF THE STATE OF NEW YORK—By the Grace of God Free and Independent—To Julia Gurnsey, Oneonta, N. Y.; John Fish, West Davenport, N. Y.; Charles Fish, Susquehanna, Pa.; Claude Fish, Oneonta, N. Y.; Erafena Kilts, 54 Center street, Amsterdam, N. Y.; Grace Fish, Oneonta, N. Y.; Harry Fish, Clark's Summit, Pa.; William Fish, 2934 Barney avenue, Minook, Pa.; Elizabeth Cozner, 215 E. 23rd street, Baltimore, Md.; Gains Fish, Oneonta, N. Y.; Stanley Fish, Oneonta, N. Y.; Jay Swartz, Mill City, Pa.; Eva Swartz, Mill City, Pa.; Ralph Swartz, Mill City, Pa.; and Blanche Swartz, an infant under fourteen years of age, and so Jay Swartz, with whom said Blanche Swartz, resides, in the City of Mill City, Pa.

Upon the petition of Marion Fish, residing at Oneonta, New York, you are hereby cited to show cause before the Surrogate's court of Otsego county at the Surrogate's Office in the City of Oneonta, county of Otsego, on the 11th day of July, 1918, at ten o'clock in the forenoon, why a determination as to the validity, construction and effect of the will of Emogene Crandall, the decedent herein, should not be made by the Surrogate of the county of Otsego.

In testimony whereof, we have caused the seal of our said Surrogate's Court to be hereunto affixed.

Witness, Hon. Shirley L. Huntington, Surrogate of the county of Otsego, at the Surrogate's Office in Cooperstown, N. Y., this 4th day of June, 1918. (L. S.)

ABIGAIL M. CLINTON, Clerk of the Surrogate's Court.

OWEN C. BECKER, Attorney for Petitioner, Office and P. O. Address, Main and Dietz Building, Oneonta, N. Y.

Merton E. Moffatt has bought out Arthur Coy's TAXI SERVICE

14 Dietz Street Phone 548-J

Night and Day Service

City or country trips. Prices right. Fifty cents to any part of the city. Clean cars, careful drivers, prompt service.

HORSES

I will have a carload of fresh native horses for my sale on Friday, June 14.

PRIVATE SALES DAILY

William M. Anderson

366½ Main Street. Oneonta, N. Y.

You have been reading these Otsego coffee ads. for a long time. Have you tried the coffee? If not, get busy and satisfy yourself that these ads are not all hot air—ask your grocer. advt tf

CHILDREN'S DAY IN ONEONTA

Free Baptist, Lutheran and Elm Park Churches Announce Sunday Exercises.

There will be Children's Day exercises tomorrow at three of the churches of Oneonta, those for the other churches of the city having been held a week ago. An excellent program has in each instance been arranged and a large attendance of children, parents and other church members and friends interested is anticipated. The churches which hold exercises tomorrow are: Free Baptist at 10:30 a. m., the Lutheran church at 7:00 p. m., and the Elm Park church at 7:30. The exercises are as follows:

Free Baptist Church.

Organ Prelude. Mrs. W. R. Morgan. Accompanied by Miss Elizabeth Tarbox, piano, and the Sunday school orchestra.
Processional—"Over the Top." School.
Song—"With Reverent Hearts." Frances Gibbs.
Solo—"Suffer Little Children." Miss Helen Davis.
Exercise—"God Is Love." Madeline Miller, Frances Hodge, Elizabeth Mahon, Doris Parmelee, Marian Bookhout, Edith Sexton, Edna Neebe, Winifred Williams, Jane Hoffman.
Recitation—"Little Flowers." Edward Dugan.
Recitation—"Obey." Lydia Yager.
Duet—"Honor His Name." Estella Soden and Dorothy VanDeusen.
Exercise—"Over and Over Again." Nellie Busfield, Marie Redmond, Dorothy Montanye, Bernice Brown.
Song—"We Are Little Birds." Dorothy and Geraldine Congdon.
Exercise—"The Harp." Ruth Driggs, Olive Sprague, Edith Barney, Florence Jones, Thelma Gage, Edith Oliver, Mildred Dart.
Recitation — "Don't Be Afraid." George Terpening.
Song—"The Little Ones." Bernice Brown, Margaret Lane, Marian Bookhout, Doris Parmelee, Nellie Busfield, Fanchion Beardsley, Edith Sexton.
Recitation—"Give the Best You Have." Mildred Cain.
Recitation—"Roses." Frances Kilpatrick.
Recitation—"Robins." Robert Wolcott.
Song—"Loyal Juniors." Mildred, Winifred, Leona, and Constance Williams.
Exercise—"Reverence." Bernice Kilpatrick, Constance Williams, Isabel Oliver, Elizabeth Calkins, Ruth Eldredge.
Song—"Day and Night." Alice and Gladys Morgan.
Recitation—"The Bravest Battle." Beatrice Wright.
Recitation—"Servants of Mercy and Right." Miss Bernice Sheldon, assisted by Miss Ethel Scatchard, Paul Smallin and Harry Sloat.
Song—"There Shall Be Peace." Geraldine Wright, Frances Gibbs, Thelma Gage, Edith Oliver, Beatrice Wright, Gladys Raymond, Lillian Woodward.
Recitation—"The Old Flag Forever." Wesley Hoffman.
Solo—"A Prayer for the Flag." Dorothea Hall.
Address. Dr. Pendleton.
Offering.
Recitation—"Columbia's Call." Miss Helen Banning assisted by Glenn Webb, Robert Briggs, Gilbert Driggs, Kenneth Dunbar, Paul Smallin, Allen Bishop, standard bearers and scouts.
Song — "Star-Spangled Banner." School and Congregation.
Benediction.
Postlude.

At Lutheran Church.

Lutheran church, Grove street, Sunday evening, at 7:30. Rev. J. C. Trauger, pastor. Program of exercises in charge of the assistant superintendent, Harrison Stiles, and Mrs. A. J. Relyea, pianist, as follows:

Orchestra. Music under leadership of John Canning.
Opening Prayer and Responsive Reading.
Song—"It is Children's Day. School.
Prayer. Pastor.
"Children's Day." Virginia Fowler.
Recitation — "Welcome." Margarie Burtis.
Greeting—"Children's Day." Marion Wisehart.
Song—"Rejoice Today." School.
"The First Children's Day." Teresa Boswick.
"Yes, I Like Children's Day." Henry Grant.
"My First Speech." Roland Halstead.
Song—"Let Little Ones Come Unto Me." School. Obligato—Misses Gussie Lawson and Aurelia Trauger, Mrs. Walter Landmesser.
"What Summer Brings." Lorena Couse.
"God is Love." Travilla Trinkino.
"Forward." Audrey Barnes.
"His Jewels." Margaret Colyer, Violet Wiest, Violet Weightman, Dorothy Vosburg, Dorothy Shrader, Julia Cummings, Dorothy Otto, Margaret Grant.
"The Daisy Chain." Margaret Grant, Yula Davenport, Marjorie Goodrich, Dorothy Doster, Travilla Trinkino, Rose Westfall, Theresa Boswick, Marion Wisehart, Mildred Otto.
Reading—"The Church of the Word." Leona Boswick.
"A Patriotic Creed." By a Boy.
"Loyal and True." George Boone, Kenneth Otten, Harry Burtis, Charles Burtis, Roland Halstad.
"True to Thee." Harry Burtis.
Solo—"He Will Care For You." Yula Davenport.
"Praise Him." School and Responsive Reading.
Recitation—"A Beginner." Philip Losacco.
Recitation. Earnest Westfall.
Recitation—George Boone.
Duet—"Our Sweetest Hymns." Mrs. Walter Landmesser, Miss Walberg Grant.
Recitation. Misses Livina and Rosa Westfall.
"An Evening Prayer." Julia Cummings.
Solo. Mrs. Walter Landmesser.
Presenting Cause of Loysville Home and offering for the same.
Orchestra music.
A Reading. Priscilla Napper.
Closing Song — "His Wonderful Works." School.
Benediction. Pastor.

Elm Park Methodist Church.

March. Piano, violin and horn.
Opening song—Over us is His Banner.
Responsive reading.
Prayer. Pastor.
Song—Still the Same. Choir.
Recitation—Welcome. Mildred Pickins.
Song — Flowers Awake from Sleeping. Thelma Dean and Myrtle Allen.
Recitation—Children's Day Message. Dorothy Price.
Song—Summer Treasures. Choir.
Recitation—Bible Stories. Six girls.
Recitation — Soldiers of the King. Kenneth Lough.
Recitation—The Kingdom of Heaven. Pearl Pratt.
Solo—Cares of Yesterday. Evelyn Kilkenny.
Recitation—My Grandma. Lelah Andrews.
Recitation — Brighten the Corner. Louise Truesdale.
Song—Ring ye Bells of Gladness. Choir.
Recitation—A Star for Me. Pearley Andrews.
Recitation—A Service Flag. Vida Church.
Two Part Chorus. Choir.
Exercise—The Whistlers. By five boys.
Recitation—Flowers. Thelma Dean.
Recitation — Somewhere in France. Arland Robinson.
Song — Hear ye the Song Birds. Choir.
Recitation—The Trundle Bed. Marion Russell.
Duet—The Summer's Happy Song. Mrs. VanWoert and Mrs. Allen.
Recitation—A Story. Myrtle Allen.
Recitation. Francis Beams.
Bells of Freedom. Choir.
Address. Mr. Johnson.
Offering.
Song—His Word is a Beacon. School.

SUNDAY CHURCH SERVICES.

Announcements of Services and Sermon Topics in the City Churches.

Free Baptist church, corner Main and Maple streets. Charles S. Pendleton, D. D., pastor. Children's Day service at 10:30 a. m. Sunday school service at 11:40 a. m. omitted. Y. P. S. C. E. meeting at 6:30 p. m. Edna Figger, leader. No evening preaching service.

First Presbyterian church, Rev. J. C. Russell, D. D., pastor. Morning worship at 10:30. Sermon, "The Hebrew Children in the Fiery Furnace." Sunday school at 11:45. Evening at 7:30. Special memorial service and sermon in behalf of the united railway organizations. Everybody welcome.

Methodist Episcopal church, corner Chestnut and Church streets, Rev. B. M. Johns, pastor. Class meeting at 9:30 a. m. Morning worship at 10:30. Sunday school at 11:45. Epworth league at 6:30 p. m. Evening service at 7:30.

St. James' church, Episcopal, corner of Main and Elm streets. The Rev. G. C. Dickinson, rector. All seats are free, and the public is cordially invited to attend the services. Holy communion, 7:30 a. m. Morning service at 10:30. Sunday school at 12 m. Evening service at 7:30.

St. Mary's Roman Catholic church, Main and Grand streets. Rev. Charles McCaffrey, pastor. Low mass Sunday at 8 a. m. high mass at 10:30 a. m. Sunday school at 2:15 p. m. Vespers at 7:15 p. m. Weekday mass daily at 7:30 p. m. On holy days low mass at 5 p. m. High mass at 8 a. m. Vespers at 7:30 p. m.

Chapin Universalist church, Ford avenue. Rev. William Gaskin, pastor. Morning worship at 10:30 a. m. Sermon topic: "Humility, the test of Greatness." Sunday school at 11:45. Y. P. C. U. in the church parlor at 7:30. All are welcomed.

English Lutheran Church of the Atonement, Grove street, Rev. J. C. Trauger, pastor. Morning worship and sermon at 10:30. Anniversary, "Ten Years of Pastoral Work Completed." Children's Day exercises by the Sunday school at 7:30 p. m. Program elsewhere. Bibble school and practice at 11:45 a. m. No evening league meeting this Sunday.

The West End Baptist church, Norman S. Burd, pastor. Morning worship at 10:30. Sermon theme: "The Supreme Authority of Christ." Bible school at 11:45. Junior meeting at 3 p. m. Christian Endeavor at 6:30. Evening service at 7:30. Sermon: "The Spirit That Wins."

First Church of Christ, Scientist, 61 Chestnut street. Services at 10:30 a. m. Subject, "God the Preserver of Man." Sunday school following morning service.

Pentecostal Rescue Mission, Valleyview street, Rev. H. N. Moore, pastor. Services Sunday at 9:30 a. m. Sunday school at 11 a. m. Services and preaching at 3 and 8 p. m. All are welcome.

First Baptist church, corner Chestnut and Academy streets. Edson J. Farley, D. D., minister. Worship with sermon by the pastor at 10:30 a. m. and 7:30 p. m. Sunday school at 11:45 a. m. Christian Endeavor at 6:30 p. m. To all services the public is cordially invited.

United Presbyterian church, Dietz street. Preaching at 10:30 by Rev. C. F. Clutter. Sabbath school at 11:45. The annual Young People's Christian Union rally with as special program will be held at 7 o'clock. The address will be given by Rev. Clutter. A special collection for missions. A cordial invitation is extended to all.

Elm Park Methodist Episcopal church, Lower Chestnut street. Rev. J. C. Johnson, pastor. Morning service at 10:45. Preaching by the pastor. Sunday school at 11:45. The evening service will be Children's Day with an interesting program to be given by the Sunday school, at 7:30.

Baker's vanilla is made direct from the finest quality, Mexican vanilla beans. It is of unusual strength and purity. advt tf

376 Wright's delivery. advt tf

COMING TO ONEONTA

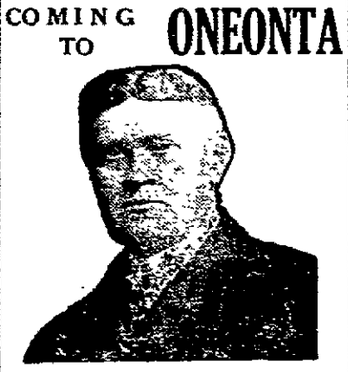

THE SICK WILL BE EXAMINED FREE OF CHARGE

Dr. Haskell, Specialist

Will be at the ONEONTA HOTEL

WED. JUNE 19, 11 A.M. TO 5 P.M.

and will render his services to the sick

FREE OF CHARGE

The doctor treats all Chronic Diseases and Deformities of men, women and children.

Many cases might be saved from a dangerous operation by going under the doctor's treatment.

All Diseases of Men and Women Treated

Catarrh, Lung and Stomach diseases are given special attention.

If you have catarrh or lung trouble go and be examined. The sick and afflicted should take advantage of the opportunity here offered. Go and have it forever settled in your mind. If your case is curable, he will tell you so frankly; if incurable he will give you such advice as to prolong life. No sick man or woman should fail to consult this specialist.

If you suspect anything wrong with the kidneys and want to get well, let Dr. Haskell treat you.

If you have Rheumatism, Nervousness, Dropsy, Obesity, Swelling of the Feet or hands, Liver, Kidney or Bladder trouble, Paralysis, Heart Disease, Sallow Complexion, Dizziness, Dyspepsia, Indigestion, Constipation, Stomach or Bowel trouble or Epilepsy, go and let Dr. Haskell treat you.

CANCERS, TUMORS, Ulcers, Blemishes, Skin and Scalp Diseases, Piles and Ruptures successfully treated.

Ladies

who suffer from Sick Headache, Melancholia, Spinal trouble, or diseases peculiar to women, should consult this specialist.

Ovarian or womb troubles, tumors or enlargements treated without the knife. If you have been advised by any one to undergo a surgical operation for womb or ovarian difficulties, rupture, tumor, cancer or piles, do not listen to it and have your life endangered by the lance, knife or needle before consulting this specialist.

It matters not what your ailment may be, or how long standing, if your future health and happiness are at stake consult this doctor specialist.

It matters not what discouraging reports may have been made from any direction; it matters not if you have been told that you are incurable. Go and consult this eminent doctor and if there is the finest thread upon which to hang a hope you will find hope there, with the treatment that will lead you to health, contentment and happiness.

If unable to call during this visit, a letter to Dr. N. D. Haskell, 878 Main Street, Buffalo, N. Y., will receive prompt attention.

Consultation in person or by man free and confidential.

The Doctor visits Oneonta every four weeks.

THE DOCTOR WILL BE IN

Corning, Dickinson House, Monday, June 17, 1 p. m. to 8 p. m.

Elmira, Rathbun House, Tuesday, June 18, 10 a. m. to 6 p. m.

Binghamton, Hotel Georgiana, Thursday, June 20, 10 a. m. to 6 p. m.

Cortland, Cortland House, Friday, June 21, 10 a. m. to 4 p. m.

Ithaca, Clinton House, Saturday, June 22, 10 a. m. to 3 p. m.

SHAKE INTO YOUR SHOES

Allen's Foot-Ease, the antiseptic powder to be shaken into the shoes and sprinkled in the footbath. The Plattsburg Camp Manual advises men in training to use Foot Ease in their shoes each morning. It prevents blisters and sore spots and relieves painful, swollen, smarting feet and takes the sting out of corns and bunions. A certain relief for sweating, callous, tired, aching feet. Always use Allen's Foot-Ease to break in new shoes. Sold everywhere. 25c.

Delaware & Hudson R. R.

"The Lark"

TIME TABLE

Commencing Sunday Jan. 27, 1918.

Trains will arrive and leave Oneonta as follows:

NORTH BOUND.

		Arrive	Depart
303	Albany Local		6:20 a m
305	Morning Express ..	9:40 a m	9:50 a m
309	Bost Express	3:45 p m	3:55 p m
311	Oneonta Local	8:25 p m	
335	Sundays only	4:15 p m	4:20 p m

SOUTH BOUND.

		Arrive	Depart
300	Oneonta Local		8:20 a m
302	Morning Express ..	10:25 a m	10:35 a m
304	Albany Local	5:45 p m	
308	Chenango Express ..	6:35 p m	6:50 p m
314	Sundays only	5:45 p m	6:00 p m

Trains 313 and 314 only run Sundays.

Trains leave for Cooperstown and intermediate points week days and Sundays at 10:20 a. m. and 6:15 p. m. Trains from Cooperstown and intermediate points arrive Oneonta week days and Sundays at 10:05 a. m. and 4:15 p. m.

Southern New York Railway

Schedule Effective May 15, 1918.

Trains will leave Oneonta for Herkimer and intermediate points daily as follows: 6:40 a. m., 8:20 a. m. and 11:10 a. m., 2:10 p. m., 4:10 p. m. and 6:43 p. m. Additional trains leave Oneonta for Hartwick at 1:05 p. m.; also 9:30 p. m. The 6:40 a. m. train is daily except Sunday. Trains will arrive at Oneonta from Hartwick 6:15 a. m. and 8:20 a. m. From Herkimer 8:00 a. m., 10:03 a. m., 11:20 a. m., 1:41 p. m., 3:55 p. m., 5:50 and 9:10 p. m.

In addition to regular through trains local cars leave Chestnut street station for West Oneonta at 9:20, 7:10 and 10:00 a. m. and at 1:40, 4:30, 5:10, 6:10, 9:20, 9:40 and 10:40 p. m.

City Service.

Leave Broad street at 6:17 a. m. and East End (Week Days) at 6:20 a. m. and every half hour thereafter until 9:00 a. m., then 9:22, 9:50, 10:30, 11:00, 11:20 a. m., 12:00 m., 12:15, 12:45, 1:03, and 1:30 p. m. and every half-hour thereafter until 11:00 p. m. The 11:00 p. m. car runs only to Broad street.

Leave Junction (week days) at 6:40, a. m. and every half-hour thereafter until 8:40 a. m.; then 9:01, 9:31, 10:00, 10:30, 11:10, 11:40, 11:55 a. m., 12:25, 12:40, 1:05, 1:31, 2:10 and every half hour thereafter until 11:05 p. m. The last car running to Broad street only.

Normal Service.

Leave Broad street, 6:22 a. m. and D. & H. Station at 6:30 a. m. and every half-hour thereafter until 9:30 a. m., then 9:47, 10:20, 10:50, 11:20, 11:38 a. m., 12:34, and 1:20 p. m. and every half hour until 9:20 p. m.

Leave Normal at 6:33 and 7:04 a. m. and every half-hour thereafter until 9:04 a. m., then 9:33, 10:05, 10:34, 11:04, 11:34 a. m. and 12:17, 12:49, 1:34 and every half-hour thereafter until 9:34 p. m.

Sundays.

First car leaves East End at 7:30 a. m. Normal school at 7:34 a. m. Broad street for West Oneonta at 7:12.

J. W. NUGENT, General Passenger Agent.

TIME TABLE OF

ULSTER & DELAWARE RR

IN EFFECT SEPT. 9, 1917.

Trains are due to leave this city as follows: 7:20 a. m. and 3:12 p. m. on week days; Sundays at 1:15 p. m.

Trains are due to arrive as follows: 11:25 a. m. and 6:45 p. m. on week days; Sundays at 11:55 a. m.

SECOND TIRES

All Makes

All Sizes

All Prices

Calcord & Silliman

469 Main St. Phone 321-W2

SAL-ODA

is guaranteed to relieve

Rheumatism

or money refunded.

Do you suffer with rheumatism?

Are your joints and muscles stiff and lame?

Are you troubled with a lame back?

Are your nights sleepless, because of pain?

If so, why not get relief from the cause of your suffering?

Now is the time to rid your system of the poisons which cause rheumatism, and it's awful aches and pains. It matters not whether your case be one of long standing, or a recent attack, SAL-ODA is guaranteed to give blessed relief, or money refunded. Give it a trial—the results will convince you more than all the talk in the world that rheumatism can be conquered. On sale at all drug stores.

SIGNS 10 Cents EACH

Boarder Wanted, Roomers Wanted, To Rent For Sale, etc. at The Star Office.

FARM BARGAINS

58-acre farm located on the state road, on the Borden milk route, one mile from stores and church. Good productive loam soil with no large stone. Good house with running water. Large cement basement barn, tie up for 12 head of stock. Three hen houses, hog pen, running water at barn. The buildings are painted. About 8 acres woodland. There goes with this farm six fine cows, two horses, one two-year-old colt, one sow, one shoat, about 250 fowls, mowing machine, horse rake, plows, harrow, cultivator, wagons, harness, and and all small tools, other machinery and dairy utensils. Price for everything, $3,500.00, cash payment $1,200.00.

126 acre farm on state road, ½ mile from High school, stores, churches, etc. 100 acres in fields, land lays level and easy to till, lots of fruit. The buildings consist of a fine 2-story house, which would cost to build, $2,500.00, in first-class condition, cow barn 40x60, tie up for 30 head of stock, new shingle roof, cement basement, running water, wagon house and hay barn 30x64, hog house 20x24, all in fine condition. Silo 16x32. The following personal property goes with the farm: 2 horses, 12 fine grade Holstein cows, 2 yearlings, 7 calves, 1 thoroughbred Holstein bull, 70 hens, 2 pigs, 6 turkeys, mowing machine, horse rake, drill, plows, harrows, cultivator, wagons, harness and other tools too numerous to mention. Price for all $7,500.00, cash payment, $2,500.00.

Farm 209 acres 1-2 mile off state road 1 mile from railroad station: creamery, stores, etc., valley location, about 150 acres fields, about 60 acres wood land, some valuable chestnut and oak timber. This farm cuts from 40 to 50 tons hay, will pasture 25 head stock. Plenty of wood for farm and plenty of fruit. Good 2 story house, good stock barn 40x60, ice house, granary, hay and hen house. Price for farm and farm tools, $3,500.00, cash payments $1,300.00.

Campbell Brothers Office Phone 1130-J House 226-J Office Wilber National Bank Block 239 Main Street

WEDDING GIFTS

Thoughtful buying on your part will be appreciated by the bride. We suggest that you ask our advice in selecting real wedding gift.

SUGGESTIONS FROM OUR STOCK

Mahogany lamp, silk shade in newest colors ..... $2.50 to $12.00
Fine cut glass vases, new designs ..... $5.00 to $10.00
Mahogany clock, 8 day striking ..... $6.00 to $25.00
Sterling silver berry spoons, salad forks ..... $350 to $7.50
Picture Madison print, beautifully framed ..... $3.50 to $12.00
Sterling bon bon dishes, berry bowls, lemon dishes, French dressing dishes, etc.

At this shop one does not spent a day nor a fortune to find the most appropriate gift.

EUGENE LEIGH WARD 149 Main Street Oneonta, N. Y.

NewspaperARCHIVE® NewspaperARCHIVE®

JUDD'S STORE

Wash Dresses, good assortment to select from, many in Gingham, $2.50 to $10.

All Tailored Suits and Coats are reduced in price now.

Big Sale of Wash Skirts, best values in town, $1.00 to $2.50, old prices.

Black Taffeta Silk Skirts, $5.50 to $7.00.

Cool Knit Underwear in vests or pants, either separate garments or union suits, 25c to $1.00.

New line of Millinery. Come in today.

Hurd Boot Shop
FLOYD E. TAYLOR
160 MAIN STREET

SHOE SALE

CHANGE OF OWNERSHIP

Stop!

Let us call your attention to the fact of a remarkable event, which is in progress at the Hurd Boot shop. "A Change of Ownership Sale," bringing to the fore the best of summer shoe styles for men, women and children, at prices which are about as low as present wholesale costs.

This word is sufficient! You will not allow this event to pass by unnoticed.

SALESMEN JOIN FLAG DAY PARADE

(Concluded from Page Five.)

create that wholesome public sentiment and patriotic enthusiasm which the country must have. You are weaving in your work that scarlet thread which is evidence of quality and service. He then called upon Secretary Westervelt to produce the key to the city which was presented and received in a few well chosen words by Grand Counselor George.

Hon. Charles Smith, president of the Chamber of Commerce, who traveled for some 18 years, extended greetings in behalf of the commercial interests of the city by whom the services of the men gathered here are perhaps most fully appreciated. After some allusions at the expense of the mayor and Mr. Rowe the speaker remarked that it is a pleasure to greet the visitors. Despite adverse conditions outside, the sunshine in your heart is cheery and we welcome you. Traveling men, who succeed in every period, said he, are those who are honest and earnest and he decried any implication that home ties are not as fully appreciated by the traveling salesman as by others. They are away much of the time and when thrown together must be cordial and good fellowship must prevail.

I know your coming is welcomed in the cities and villages which you visit for you not only have the glad hand and the cheerful smile but you scatter information and give intelligence of the commercial world which the merchants need. You give and get ideas and the associations are helpful to each and all. We welcome you and extend the freedom of the city in all good things, hoping that your stay will be enjoyable and that you will ever cherish pleasant recollections of the visit here.

Secretary Westervelt was called upon at the request of the grand officers and he responded in his usually spirited vein, assuring the visitors that it had been a pleasure to work for the success of the convention, declaring that he had found it true that he profits most who serves best.

Senior Counselor E. D. Tinker of the local council was the last to add his word of greetings, speaking in behalf of the resident members, who he said had anticipated the day. We consider it a honor to entertain this Grand council. Some of our members have laid aside the grip for the musket and we cheerfully are doing our part to sustain and support them. Our committees have worked faithfully for the success of this event and we are much indebted to President Smith and Secretary Westervelt.

Grand Counselor George of Albany, who has proven most capable and efficient as presiding officer responded. We had heard of the beauty of your city and of the hospitality of your people and we are heartily glad to have come and proved it all true. You have a clean city and you have done even more than we could have expected for our pleasure and enjoyment and we shall anticipate at some distant date a return visit to Oneonta.

Presentation of Flag.

Following the response by Grand Counselor George, Supreme Attorney John A. Milliner, of Columbus, Ohio, was announced and he in a choice address presented to the Long Island council, No. 556, a handsome silk flag, that council having made the largest gain in membership during the year. The flag was received by Alvin Johnson, the representative at the convention, it being borne into the room following the singing of "Columbia, the Gem of the Ocean," by representatives of Olean, Oneonta and Utica, the close contestants for the honor.

Mr. Milliner in his presentation spoke in part as follows:

"I have been designated by the Grand Councilor to present to the members of Long Island Council an American flag. It is their reward for their efforts which culminated in their council making the greatest percentage gain in membership of any council of this jurisdiction. To you, as you stand here, it primarily represents a prize or reward for the efforts put forth by the members of your council. To one and to all of us here assembled, it is symbolical as the emblem of the greatest nation on God's green earth. No flag has ever waved over the people of a nation that has done so much and accomplished so much good for humanity and mankind. It is the flag of no king, no czar, no kaiser, but the flag of a great democracy composed of free people. It stands for right against might, for freedom against slavery, and for the privilege of small nations to self government, without molestations from other more powerful nations. Look at it, boys! There is no snow so white, no heavenly skies so blue, and the blood which flows through the veins of every true American is of the same hue as the red in its stripes, and every patriotic American would rather see his life blood ebb away than see that flag besmirched. Time and weather may fade its color, its stars may become dimmed, but the principles for which it stands will never become diminished. It was the flag of our forefathers. It is your flag. It is my flag. It is the flag of our children and their children to come. It is the ensign of liberty, unsullied and unstained, which has never been lowered to any foe, and it will never be as long as an American is able to fire a gun. It is the emblem of freedom, an inspiration to humanity the world over."

Service Flag for Council.

Past Grand Counselor Selfridge of Syracuse was next announced, who as donor presented the Grand Council with a handsome service flag with 167 stars representing the number of members who have joined the colors and either are at the front or in cantonments in this country. He paid a glowing tribute to the men who have entered the service and said that we can render service to three noble causes—to our God, our country and humanity. Mr. George accepted the flag with the sincere thanks of the council.

Invitation From Syracuse.

Before adjournment Grand Counselor George announced that Mayor Walter R. Stone of Syracuse had arrived and he was presented to the gathering by J. H. Manuel, Senior Counselor of Syracuse council. Mayor Stone, in an effective manner, presented a cordial invitation to the gathering to hold its next annual session in that city numerating its many advantages and assuring the members that the freedom of the city would be theirs. Mr. George at its close said that while no vote could be taken except in executive session asked for an expression of those present relative to the invitation and practically every one in the room arose, the women assuming that now they are privileged to vote on all occasions. The determining vote will be taken this morning. The appearances are that Syracuse has the convention cinched.

Flag Day Parade.

Three times yesterday afternoon the Kaiser, with the assistance of Jupiter Pluvius, the giver of storms, undertook to put an effectual damper, or at least a dampener, upon the Flag Day parade in Oneonta. The first effort was a little after the hour of noon, and was doubtless intended as a discourager to venturing out. The second came a half hour or more later, and for a little time camouflaged as the beginner of an all-afternoon rainfall. Still later there was a third, of diminished intensity, like the third of the June attacks on the French fronts toward Paris.

Noting, apparently, the impossibility of keeping anybody at home, the discouragers of patriotic gatherings let up on their efforts. The sun came out through the thinning clouds, and when, after only a half hour of delay on account of the storm, the long line of the parade got in motion and swung up the length of Main street, which from one end to the other was starred and striped with the national colors, the skies were practically cloudless and the orb of day was shining down benignantly on as fine a scene as one could wish to behold. From curb to house line the street was thronged with spectators and their cheers, and the lifted hats as the colors passed were evidence that the hearts of Oneontans and visitors beat in a common loyalty. It was such an occasion as once seen will not soon be forgotten.

The order of march was practically as printed Friday morning. Forming at the armory and on the side streets off Main, the parade was preceded by Chief Blizard and a squad of Oneonta's "finest," and was led by Grand Marshal D. Clifford Kline of Brooklyn, and his aides. A. E. Nye was marshal of the first division, which kept excellent time to the "Over There" music of the Oneonta City band. Captain Jackson's New York Guard company of about 60 men looked soldiers to perfection and deserved the hearty applause they received. They were guard of honor to the members of Farmer post in autos, and to the large Red Cross contingent, in the van of which were about 50 mothers and wives of men who have left Oneonta at the call of their country. To those who knew what these first lines of women meant, they were doubtless the most impressive portion of the long parade. The Boy Scouts, with Rev. William Gaskin as scoutmaster, an the Girl Scouts, captained by Miss Helene Ulrich, turned out fully 100 members and made a fine showing. The mayor of Oneonta and city officials completed the first division.

The Second division, with S. B. Gardner as marshal, was lead by the Worcester band, a first-rate musical organization, which many a larger town might be proud of, and under its banners marched most of the delegates and visiting members of the United Travelers' association of the state, all of whom gladly accepted the invitation to take part in the parade. In all the country there are no more enthusiastic and loyal citizens than the U. C. T. membership.

The Third division, Charles Randers, marshal, was headed by the Kingston fife, drum and bugle corps, escorting the handsomely uniformed Kingston council of Commercial Travelers. In this division also were the Oneonta Masonic and Odd Fellows' lodges and other city organizations.

The last division, with E. B. Holmes as marshal, was lead by the Binghamton Drum corps and the Binghamton council, the aid and physical comfort of our splendid Red Cross the personal touch—individual service—and spiritual uplift provided by the Y and other hut units (which is wonderfully reflected in the morale of our service)—back of all this is (and must be) an increasing realization of our individual responsibility. No cause, however great—no organization, however well-founded can be greater than its individual members.

All service is not great from a spectacular standpoint, but all service, however slight, is of real importance. The drop of oil on the gun-carriage speeds the missile toward its mark just as certainly as the great charge of powder behind it. We should be quick to discern our duty and swift to perform it, and beyond all these practical forms of service which are apparent and most necessary, is that service which has made us and will continue us, a God-fearing nation—strong for right—to keep the home fires burning—and in this mission the mothers, sisters and daughters of this great fraternal family can be leaders.

Keep the fires of love and loyalty, of pride and heroic fortitude, burnhamton and Oneonta councils of the U. C. T. Many of the members of the latter were necessarily assigned to other parts of the parade, but in line they made a fine showing, as did also the Elks, the Moose, and the sturdy ranks of citizens of Italian nationality or descent, which comprised the Christopher Columbus club. The Spirit of '76, was a unique organization, which attracted quite as much attention from their uniforms as from the music rendered. Following them were the hundreds of pupils of the Oneonta State Normal and Oneonta High schools, which in many lines extending from curb to curb, were a feature of the big parade. Then came many citizens of Oneonta and the members of the several patriotic organizations of women, the Veteran firemen and the Oneonta Fire department with its fine apparatus, which cannot be excelled by any city of its size in the state.

A feature of the parade, which should not be overlooked was the solid ranks of the Red Cross, which gowned in white or red and marching in perfect alignment formed a red cross—the symbol of their order.

Many persons doubtless noted the fine dog marching with her owner, Mrs. L. D. Slade in the Oneonta Red Cross. "Beauty," it may be of interest to know, had a perfect right in line. She is herself a full-paid member of the Red Cross; and a member of the family, by which she is owned is doing duty with the colors.

Exercises at the Park.

Arriving at Wilber park the paraders were assembled in the form of a hollow square north of the flag pole. The sun was shining brightly and with the grass only slightly damp, all thoughts of the clouds were dispelled by the cheer and inspiration aroused by the raising of the flag which was reviewed by the city officials and the officers of the Grand council. Later Company G gave a creditable drill.

Adjourning to the natural amphitheatre the throng was first given a delightful and charming series of folk dances and other summer fete events, in which the students of both the Oneonta High and State Normal schools participated, the grace and beauty with which the young ladies presented the scenes being favorably commented upon by all. That it was keenly enjoyed was evidenced by the fact that all tarried, many standing, during the entire program, which was of an hour and more duration.

Address of Mr. Milliner.

The address at the park was given by John A. Milliner, of Columbus, Ohio, supreme attorney, who spoke substantially as follows.

Friends.—Never in the history of this great nation has our flag meant so much to all of us, and never has it meant so much to humanity the world over. Ever a symbol of liberty and freedom from oppression, its present great mission at home and over-seas inspires millions and so it is fitting that this day be set aside for consideration of its present noble purpose of leading hosts in a world-cause. With such a tremendous world struggle in progress there is inspiration enough in the very air to arouse all that is noble within us, and in the interests of broad humanity it is our declared purpose, as an organization united in the strong bonds of brotherhood, to stand firmly, loyally, unselfishly, and eagerly behind our government, lending individual aid and organized effort wherever opportunity affords.

The exact number of our councilors who are today with the colors is not as yet recorded, but at a safe estimate the order's service flag should contain upwards of 3,000 stars and we are encouraging this service with the colors by continuing the W. & O. protection without cost to these members. We have enrolled some five thousand councilors (80% of our members) in the government food control bureau, others of our number are four-minute speakers for the bureau of information or with the department of justice and many more are in the Red Cross and Y work both here and over there.

But our paramount service has been, perhaps, the spreading of commercial optimism. With our thousands of members coming into personal touch daily with the business men in the country the benefit of such efforts is beyond calculation and should constantly be of greater value. Adapting ourselves cheerfully to conditions and regulations as both patriotism and power and in spreading this doctrine we have found our merchants most considerate. But back of all our courageous manpower, our wonderful machine of war, the heroic sacrifices of service, the wise government of our national affairs, the skillful handling of our returning. Is our family name upon the casualty list and a gold star on our service flag? Then read the inscription beneath the statue of Nathan Hale "my only regret is that I have but one life to give."

With this and countless other examples of courage and patriotism before us, is it any wonder that we love this grand old flag, that the sight of it thrills us, and that we have set aside this day to honor its noble record? Can we feel that we have any share whatever in the great world struggle which this splendid emblem is sharing unless we suffer something of individual sacrifice, pain, or even sorrow?

Taught by the past, keeping the end in view, knowing what the goal is, we can serve nobly in the present, and hopefully face and live toward the future. And what a future is in the making. Human beings for a noble cause never died in vain. How great then must be that future for which so many have laid down their lives and for which so many more are offering themselves as the supreme sacrifice. With this end in view, a better world made safe for humanity, it is our duty and privilege to serve loyally, strongly, hopefully and individually behind these colors of our country.

George H. Macomber.
Chairman Grand Executive Committee

Mason E. Shultis.
Grand Treasurer.

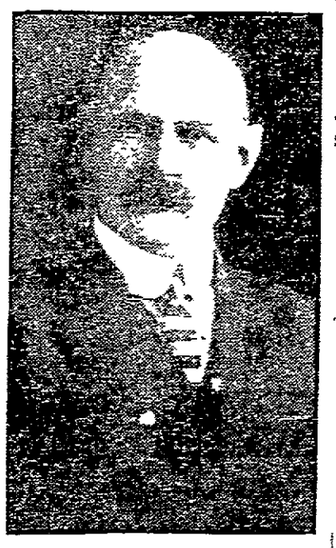

Andrew W. White.
Grand Junior Counselor.

Oneonta Vanquished.

The annual base ball game followed the exercises at Wilber park and it was played at the diamond at Ne-ah-wa park, where a good crowd gathered and saw the strong Binghamton team administer a good sound thrashing to the aspirants for diamond honors from this city. That Binghamton team has some base ball machine, evidently established on the order of the German war machine and the locals never had a look in at the game. Twice the Binghamton sluggers hitted the pellet over the fence in left field for a homer and while Fogerty pitched good ball for the Oneonta team and McKean, who succeeded him in the sixth also did well, their support lacked considerable of being what it should have been.

Seven innings were enough for all the Binghamtonians were weary of scoring and the home players satisfied that they were not in the running save for a couple of chance dents of the rubber.

The score by innings follows:

		R	H	E
Binghamton	3 5 3 0 2 0 1	14	16	4
Oneonta	0 1 0 0 0 1 0	2	7	6

Batteries—Carver, and West. Fogerty, McKean and Peckham and Brown.

Umpires—Davis and Merritt.

The proceeds of the game are to be donated to the local Red Cross.

Grand Ball at State Armory.

Last evening occurred the chief social function in connection with the convention, that being the Grand Ball given at the state armory, in honor of Grand Counselor and Mrs. W. G. George, of Albany, those in attendance being guests of Company G, Tenth Infantry, New York Guard. The event was in keeping with all other arrangements for the enjoyment of the visitors. The armory was decorated with National colors and the music by Gardner's orchestra was most enticing and the dancing continued until a late hour. The attendance was large, the committee finding it necessary to limit the invitations to the visitors, and their hosts in the city.

The committee in charge was composed of Hon. Charles Smith, Hon. L. P. Butts, W. W. Capron, B. H. Morris, Foster West, I. F. Foster, C. F. Bayliss, C. R. Morris, Charles H. Walling, H. D. Weston, Harry E. Powell and C. L. Hotaling.

Final Day's Program.

This morning, at 9 o'clock, the final business session of the Grand Council will be held at the Municipal building, at which time officers for the coming year will be elected and the place of meeting for next year will be decided.

At 11 o'clock a public installation of the new officers will be held, to which the Oneonta public is invited. Supreme Conductor R. A. Tate of Utica will be installing officer. Later the appointments will be announced by the Grand Counselor, which will be followed by some remarks for the good of the order, after which final adjournment will be taken.

In the afternoon, commencing at 1 o'clock sharp, a field day will be held at Ne-ah-wa park, among the events announced being quoit pitching, wheelbarrow races, secret time walk, secret time run, standing broad jump, hop skip and jump, and ring contests, all of which events are open to both U. C. T. members and their ladies and for which valuable prizes donated by Oneonta citizens will be presented.

Boston Store

H. W. HYLAND

144-146 MAIN STREET : : : ONEONTA, NEW Y

Saturday Bargain Da

Come today and come early. We have cut prices in every depart You can save on every article listed, and many more unadvertised.

HOSIERY SPECIALS AT CUT PRICES

50c pair for Ipswich Boot Silk Women's Hose; double soles, heels and toes; also Women's Lisle Hose in all new shades to match shoes; 75c value at 50c.

98c for Women's Spun Silk Hose, Ironclads; manufacturer's guarantee for wear; black or white; value $1.25; at 98c.

15c for Women's Fast Black Hose; value 25c.

29c for Boys' and Girls' School Hose, double knee; 5 to 9; value 35c.

39c for Women's Boot Silk Hose; black or white and colors; value 50c.

SHADES AND CURTAINS

59c for Opaque Window Shades; with fixtures complete; worth 75c.

$1.00 pair for Nottingham Lace Curtains, ecru; value, $1.39.

$1.25 pair for Pure White Nottingham Lace Curtains; value $1.79.

CUT PRICE SPECIALS FOR MEN AND BOYS

29c for Boys' Overalls with bib, 3 to 10 years; value 69c.

50c for Boys' Overalls with bib; heavy grade; value 75c.

98c for Youths' Overalls; value $1.25.

$1.50 for Men's Heavy Overalls; all sizes; value $1.98.

50c for Men's Work Frocks; value 98c.

15c pair for Men's Heavy Mixed Hose; value 19c.

75c for Men's Work Shirts with attached collars; value $1.00.

98c for Men's Fine Pleated Dress Shirts; value $1.49.

25c pair for Men's Lisle Hose; black and colors; value 39c.

39c for Men's Loose Knit Underwear; worth 59c.

49c for Men's Balbriggan Shirts; drawers double seat; all sizes.

98c for Men's Union Suits; all sizes; value $1.49.

BUY SHEETS AND PILLOW CASES WHILE YOU CAN LIKE THIS

$1.29 for full size Bed Sheets, value $1.50.

$1.59 for better Bed Sheets; no seams; no starch; full size.

33c for 45x36 Pillow Cases, worth 39c.

47c for Fruit Pillow Cases; 45x36; value 59c.

CUT PRICES ON STAPLE DOMESTICS

1,000 yards Stevens Linen Toweling; half bleached; worth 25c; at 20c.

$1.49 yard for 72 inch Linen Table Damask; heavy grade; some patterns, value $2.00 yard

75c for Mercerized Table Da 60 inch; worth $1.00.

$1.10 per dozen for 20 inch cerized Napkins; value $1.49.

15c yard for Outing Flannel; bleached; value 20c yard.

25c yard for best 36 inch Pe light and dark colors; worth 2

25c yard for good quality 36 Muslin; bleached or unbleached

15c yard for India Linon; 25c.

CUT PRICE SPECIALS IN MEN'S READY-TO-WEA GARMENTS

All Spring Coats and Suits red Suits were $25.00; now $15.00 Coats were $20.00; now $12.50 Coats were $25.00; now $15.0 Women's White Dress Skirt $1.00, $1.49 and $1.98.

Great Dress Bargains—Were $1.98 and $2.49

5 dozen Women's White Dresses; cut full; good quality Hamburg trim; nearly all sizes, est bargain of the year; worth Saturday's bargain, $1.00. Ma worth more than double the pr

CUT PRICE SPECIALS IN M DEPARTMENTS

$1.25 for C-B Corsets; worth

50c for Women's Combination lin Drawers and Covers, value

$1.00 for Women's Muslin Co ation Cover and Skirt; value $1.

45c for Women's Muslin P Hamburg trim and fine tucks; 39c.

79c for Women's Long Gowns, ue, $1.00.

$1.49 for Women's Fine Nai long Gowns; handsome Ham trim; worth $1.98.

50c for Women's Silk Glove button length; black or white, 75c.

50c for Women's Black Sateen tticoats; worth $1.00.

$1.49 for Women's House Dr all sizes; many patterns; worth

50c for Women's Long Kim worth up to $1.00.

15c for Women's Short Kim worth 29c.

3c a spool for 200 yds. 6-Cord Machine Thread; worth 5c; lim spools, black or white.

SPECIALS IN ROOM-SIZE I

9x12 feet, at $12.50.

8.3 by 10.6 at $11.50.

For Immediate Delivery

A ton and a half Federal truck of the lates model, just received from factory.

One ton and a half, chain drive Federal at a bar gain. A used truck thoroughly overhauled.

One New Koehler ton and a quarter truck.

One three-quarter ton Chase; nice order; over hauled.

One ton Chase overhauled and in nice order.

Dearborn Ford attachments, twenty to thirt hundred capacity. One Ford Coupe. Chandle Touring Cars and Chummy Roadsters. Oldsmobil eight and six cylinder cars; Oakland sixes. Thes new cars were not driven in from factory, whic means a great saving to the customer.

Every size of the best makes of tires and tube ready for quick delivery. Try a Klipknockie Re Tube, the best laminated tube made.

Havoline Oil, wholesale and retail. A carloa just received.

Headquarters for Automobile Supplies of every kind; also Victor and Brunswick Talking Machines

Arthur M. Butts

252-254 Main St. Oneonta, N. Y

BIGGEST SHOW EVER IN ONEONTA

CIRCUS DAY | MONDAY JUNE 24 | POSTIVELY COMING IN ITS ENTIRETY

RINGLING BROS WORLD GREATEST SHOW AND MAGNIFICENT $1,000,000 SPECTACLE OF CHIVALR IN DAYS OF OL

ALL NEW

MAMMOTH CIRCUS 1000 ARENIC MARVELS 89 R.R. CARS WORLD'S BIGGEST ZOO HERDS OF ELEPHANTS 80 CLOWNS 735 HORSES

BROUGHT TO YOUNG AND OLD ON THE BIGGEST STAGE IN THE WORLD

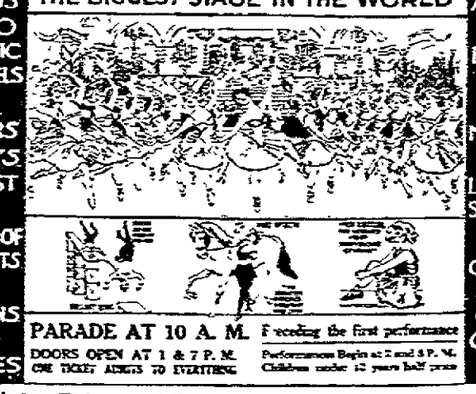

1250 ACTOR 300 DANCIN GIRLS 100 MUSICIAN TRAIN LOADS O SCENER A GLORIO STORY OF A GOLDE AGE

PARADE AT 10 A. M. Preceding the first performance

DOORS OPEN AT 1 & 7 P. M. ONE TICKET ADMITS TO EVERYTHING

Performances Begin at 2 and 8 P. M. Children under 12 years half price

Admission Tickets and Reserved Seats on Sale downtown Circus D at Lewis & Bates' Jewelry Store, 202 Main Street. Same Prices exactly at Grounds.

NewspaperARCHIVE®